

10067 Filed This 2nd day of Oct 1964
And Recorded in Vol. BBB Page 19 at M
Annie Fansworth
Register Mesne Conveyance Greenville County, S. C.

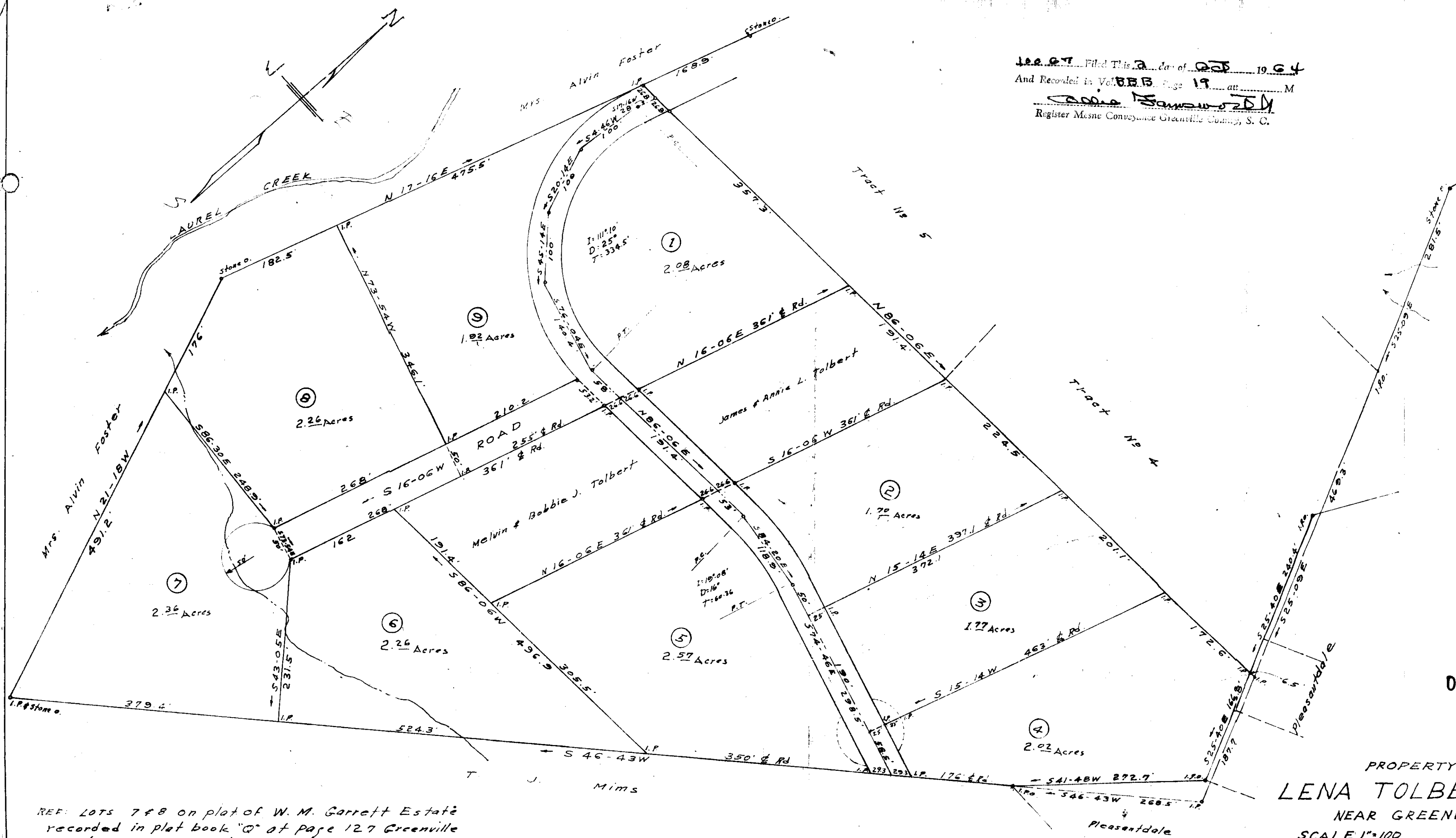

FILED
GREENVILLE CO. S. C.
OCT 2 4 23 PM 1964
ALLIE FANSWORTH
R.M.C.

OCT 2 1964
10067

PROPERTY OF
LENA TOLBERT EST.
NEAR GREENVILLE S. C.
SCALE 1"=100 FEB. 1964
C.O. Riddle - Reg. U.S. 1191349

REF: LOTS 7 & 8 on plat of W. M. Garrett Estate
recorded in plat book "O" at page 127 Greenville
County R. M. C. office.

BBB-19