

ANSEL STREET  
(ST JOHN ST)

15

WATER & SEWER IN ST R/W.

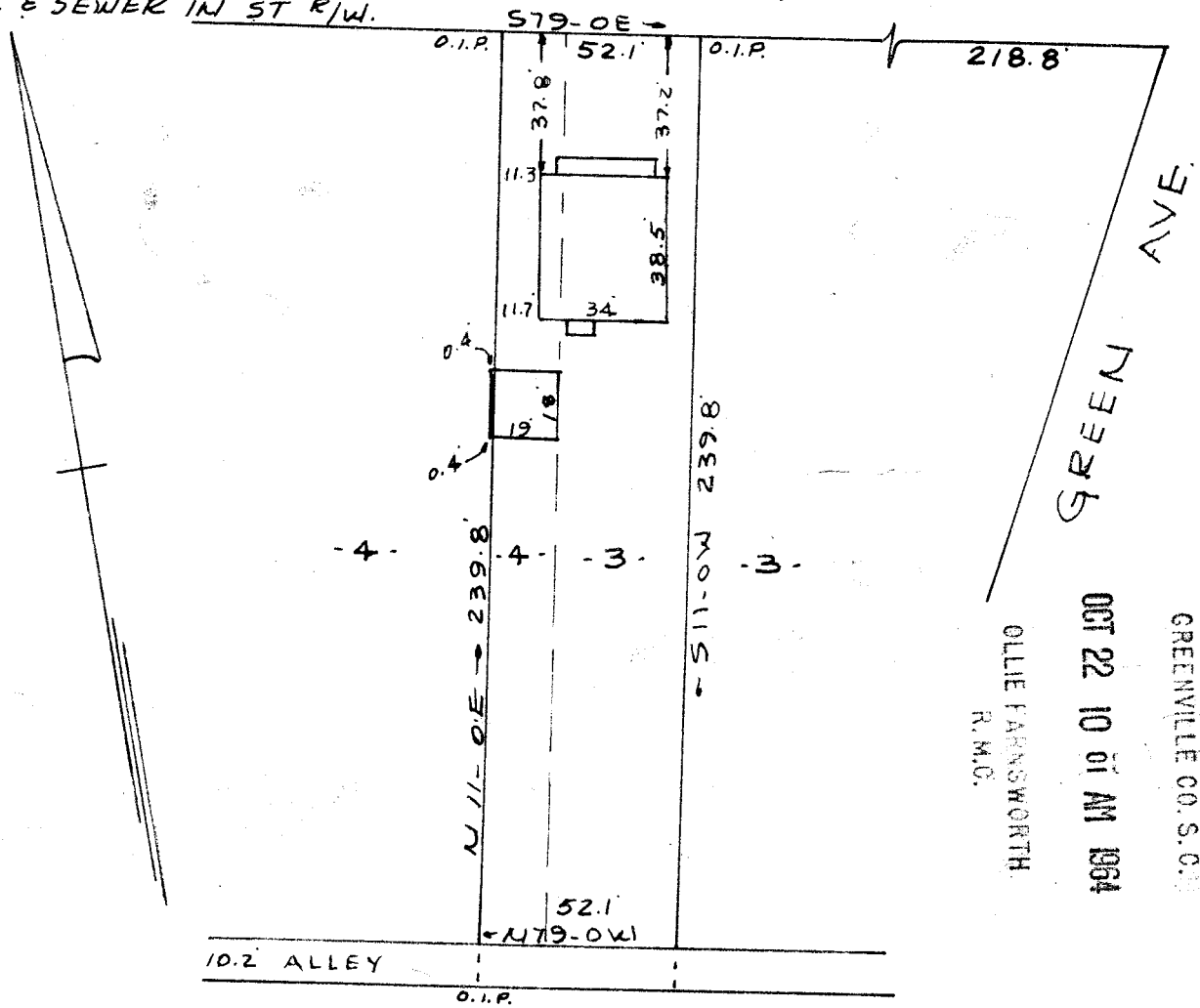

FILED  
GREENVILLE CO. S. C.  
OCT 22 10 01 AM 1964  
OLLIE FARNSWORTH  
R.M.C.

PROPERTY OF  
COPELAND G STUBBLEFIELD  
GREENVILLE, S. C.  
SCALE 1"=50' 16 SEPT 1964

This is to certify that on the 16th day of September 1964, I surveyed the property shown on this plat, being known as portions of lots 3 & 4 on plat of PROPERTY OF FRANK HAMMOND, recorded in R.M.C. Office Greenville County, S.C. in deed book "DDD" page 903 and also being known as PROPERTY OF COPELAND G. STUBBLEFIELD recorded in plat book page ; and that the property lines, walls and buildings are as shown hereon, and that the buildings located on said lot do not encroach or project on adjacent street or property, and that no adjacent buildings or walls encroach or project on said premises, except as shown on this plat.

R. B. Bruce  
R. B. Bruce, C. L. S. 1952

OCT 22 1964

11911

BBB-15

504

CAROLINA ENGINEERING & SURVEYING CO.  
GREENVILLE, S. C.

11911 72 OCT 64  
BBB 15  
Carla Farnsworth