

GREENVILLE, S.C.

SEP 5 9 29 AM 1962

OLLIE FARNSWORTH
R.S.C.

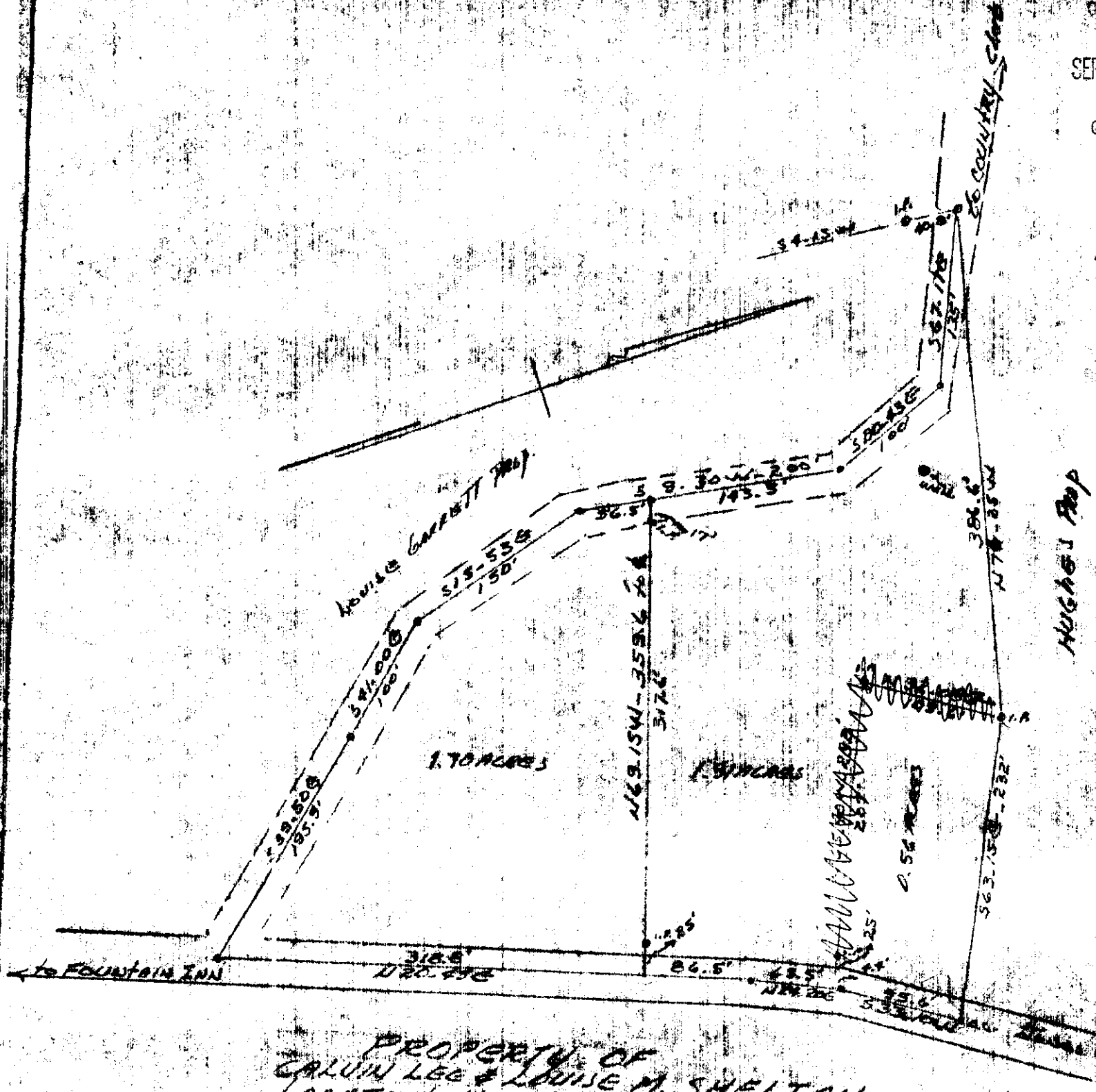

PROPERTY OF
 CALVIN LEE & LOUISE M. SHELTON
 LOCATED NORTH OF FOUNTAIN INN, S.C.
 GREENVILLE COUNTY - SCALE 1" = 100 FT.

SEP 5 1962

6321

See 8/00

AAA-171

Surveyed by
 LEWIS C. GIBBSON - R.L.S., S.C.
 SEPT 9, 1959. LAWRENCE, S.C.

6321 Filed This 5 day of Sept 1962
 And Recorded in Vol. AAA Page 171 of
 Ollie Farnsworth
 Registrar Meane Conveyance Greenville County, S.C.