

FILED  
GREENVILLE COUNTY

AUG 17 2 20 PM

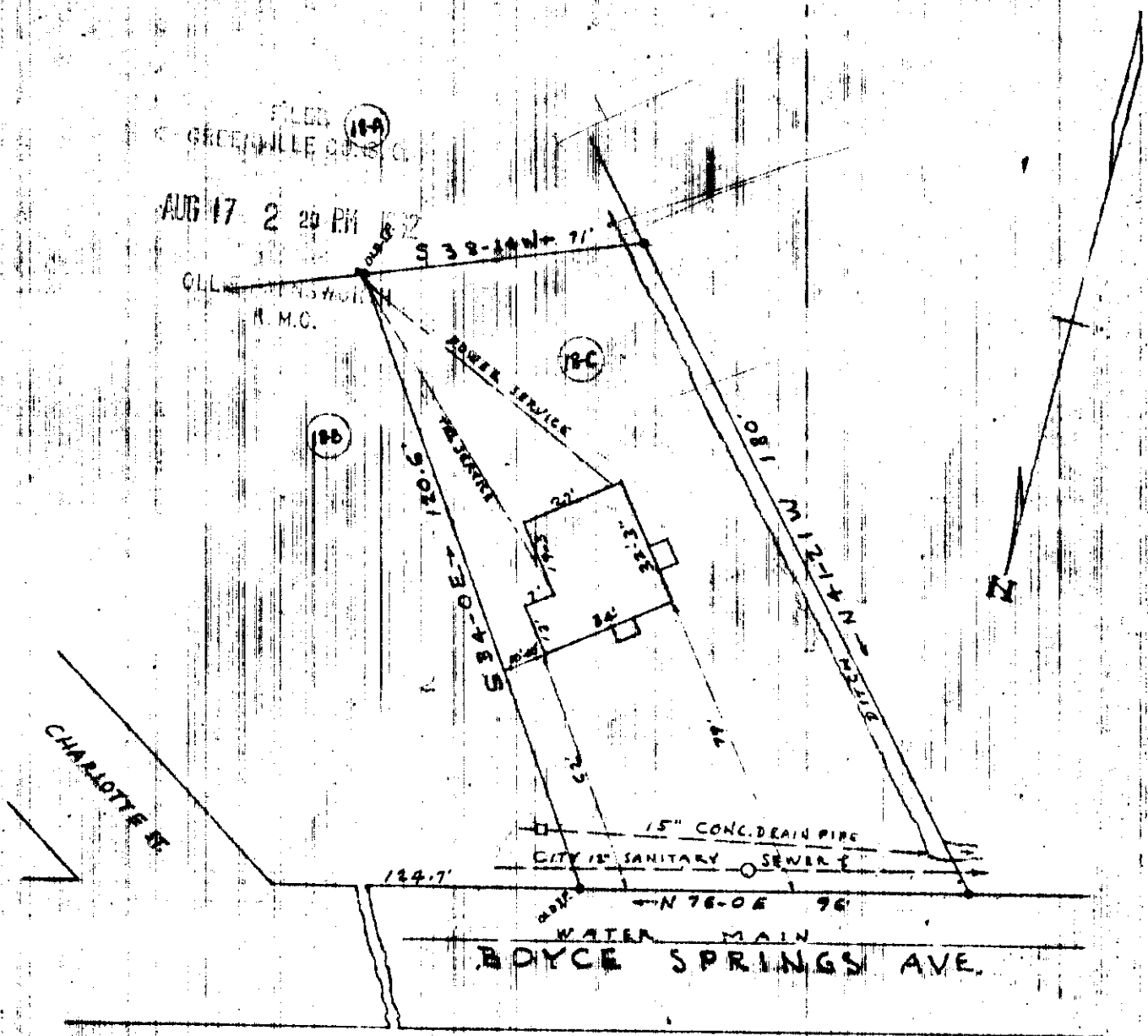

This is to certify that on Aug. 15, 1962, I surveyed the property shown on this plat, known as Lot 18-C which is a portion of lot No. 18 plat of property of G. Devitt Auld, filed in the R.M.C. Office for Greenville Co. in Plat Book J at page 211, and that the property lines, walls and building are as shown hereon; that the building located on said lot does not encroach or project on adjacent streets or property, and that no adjacent walls or buildings encroach or project on said premises, and that no utility lines cross this property except as shown hereon.

Surveyed by R.K. Campbell

S.C. Reg. No. 996

AUG 17 1962

4808

PROPERTY OF  
JAMES R. SHELTON  
GREENVILLE S.C.  
SCALE 1" = AUG. 15, 1962

AAA-159 504

4808 Filed This 17 Day of Aug. 1962  
and Recorded in Vol 996 Page 159 at  
Adrian Sanson  
Register Meets Conveyance Greenville County S.C.