

AUG 7 4 59 PM 1962

Ollie Farnsworth
R.M.C.

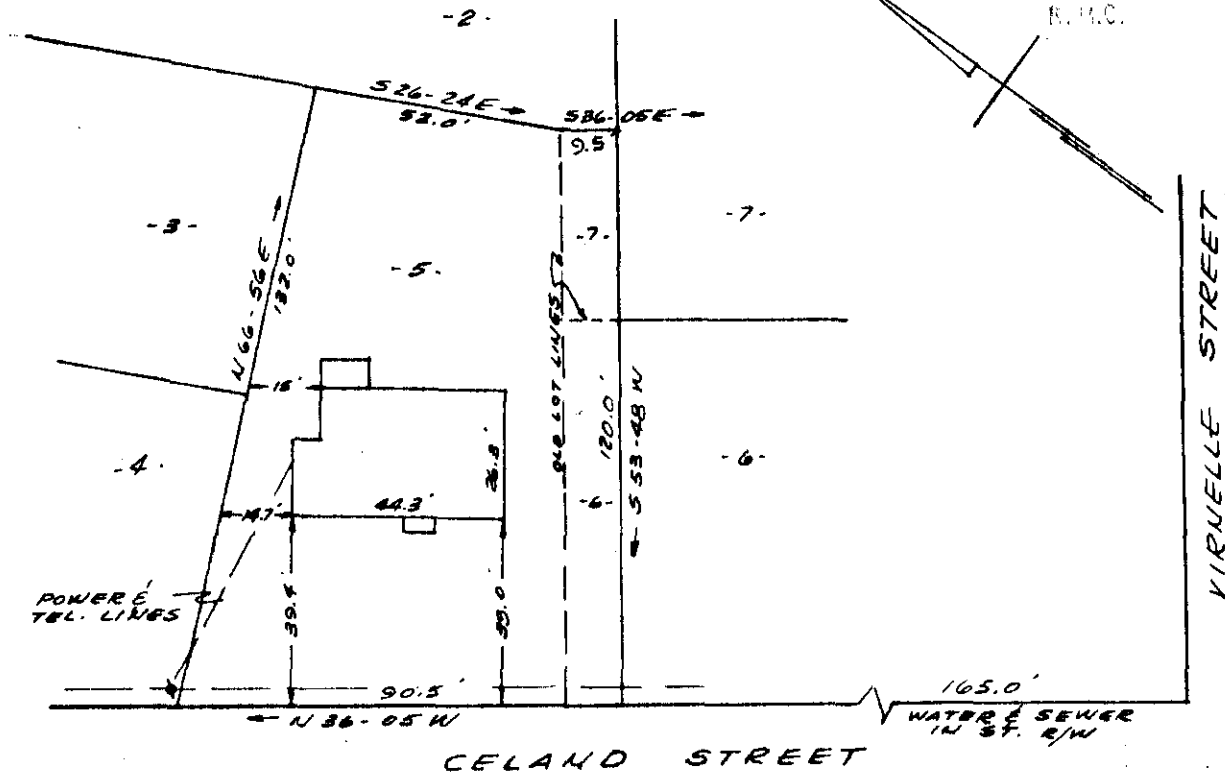

PROPERTY OF
 JOHN WESLEY MC CLOUD
 GREENVILLE, S.C.
 SCALE 1"=40' AUG. 4, 1962

This is to certify that on the 4th day of August 1962, I surveyed the property shown on this plat, being known as lot 5 and a portion of lots 6 and 7, on plat of Rachael J. Cely property, recorded in the R.M.C. Office Greenville County, S.C. in plat book "M" page 45; and that the property lines, walls and buildings are as shown hereon, and that the buildings located on said lot do not encroach or project on adjacent street or property, and that no adjacent buildings or walls encroach or project on said premises.

R. B. Bruce
 R. B. Bruce R.L.S. # 1952.

3846

AUG 7 1962

AAA-151

CAROLINA ENGINEERING & SURVEYING CO.
 GREENVILLE, S.C.

See 50"

3846 Filed This 7 day of Aug. 1962
 and Recorded in Vol. 999 Page 151 at
Ollie Farnsworth
 Register Mesne Conveyance Greenville County, S.C.