

7:06 3 12 59 PM 1962

AUG 1962 3489

OLLIE HANSEN WORTH  
R.M.C.

*File*  
AUG 17 1962

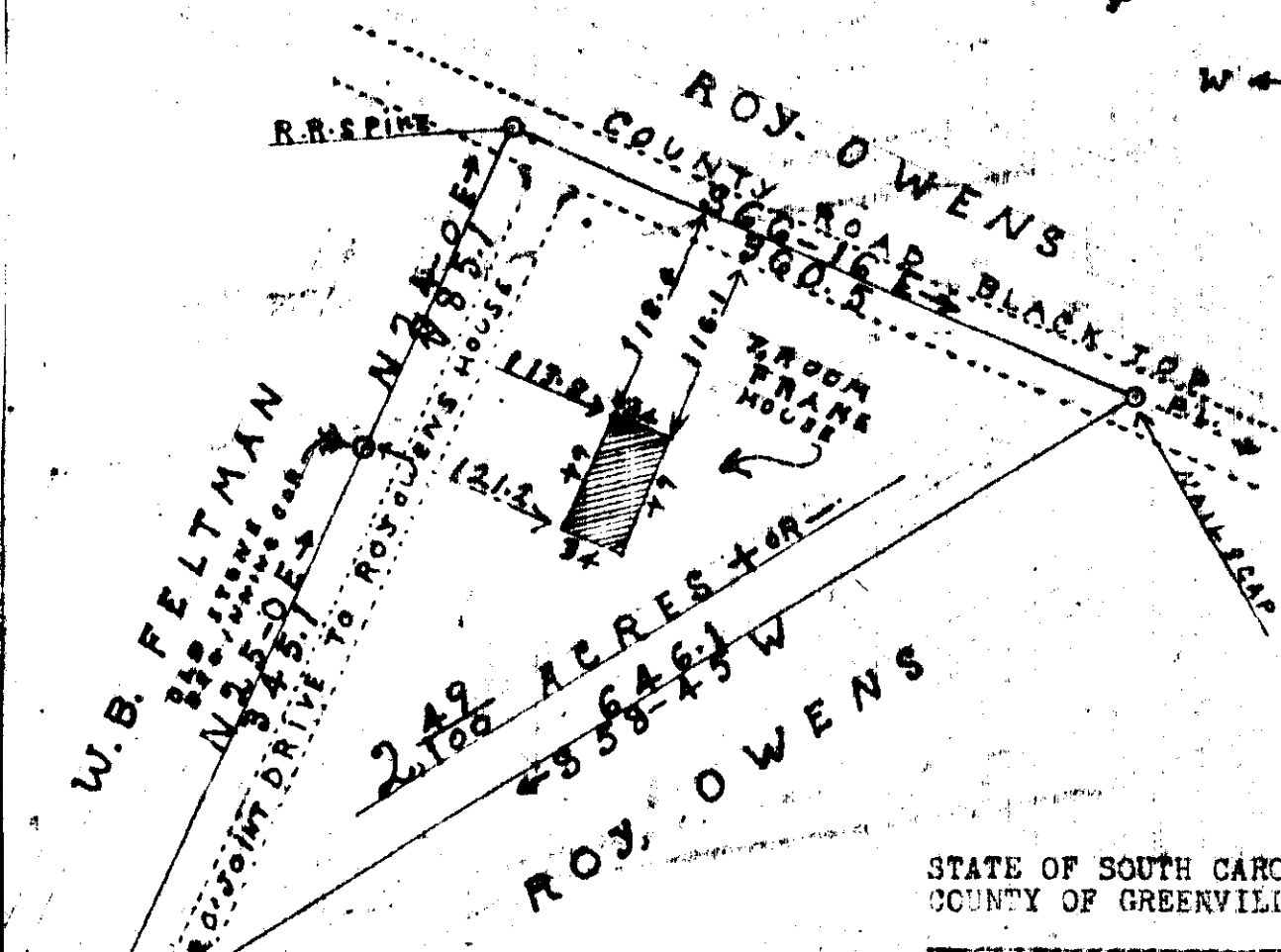
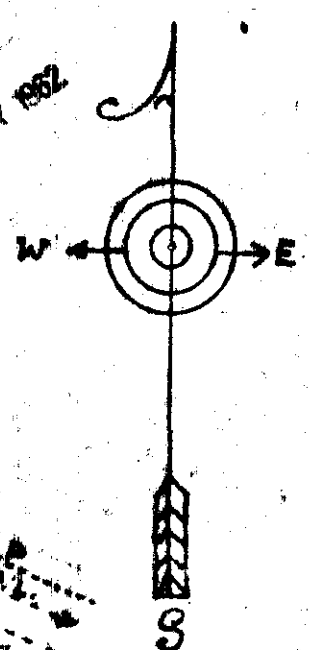

STATE OF SOUTH CAROLINA  
COUNTY OF GREENVILLE.

THIS PLAT REPRESENTS THE SURVEY OF A PIECE, PARCEL OR LOT OF LAND HAVING, TO WIT, THE BEARINGS, DISTANCES, BOUNDS, LOCATION AND AN AREA OF TWO---&---49/100'S ACRES, MORE OR LESS. THIS AREA CONTAINS A TWENTY FEET WIDE JOINT DRIVE, ALSO, AREA TO ROAD CENTER.

THIS PROPERTY IS A N.W. CORNER PORTION OF THE BETTY MC-NAN PROPERTY. RECORDED IN THE R.M.C. FOR GREENVILLE COUNTY, S.C. IN BOOK 269 OF DEEDS, AT PAGE 97.

SURVEYED, JUNE 29TH, 1962, BY REQUEST OF ROY OWENS FOR SALE TO W.B. FELTMAN.

~~THIS PROPERTY IS LOCATED SOUTH OF PIEDMONT NEAR REHOBETH BAPTIST CHURCH~~

SCALE 1" = 100'

BY CHARLES K. DUNN, DEAN C. E. ARNS, REG. NO. 621578

AAA-147-See 504

3489 Filed This 3 day of Aug. 1962  
and Recorded in Vol. 222 Page 147 of  
*Ollie Hansen Worth*  
Register Mesne Conveyance Greenville County, S. C.