

DEVELOPED BY  
HENRY HARDING  
GREENVILLE CO. S.C.

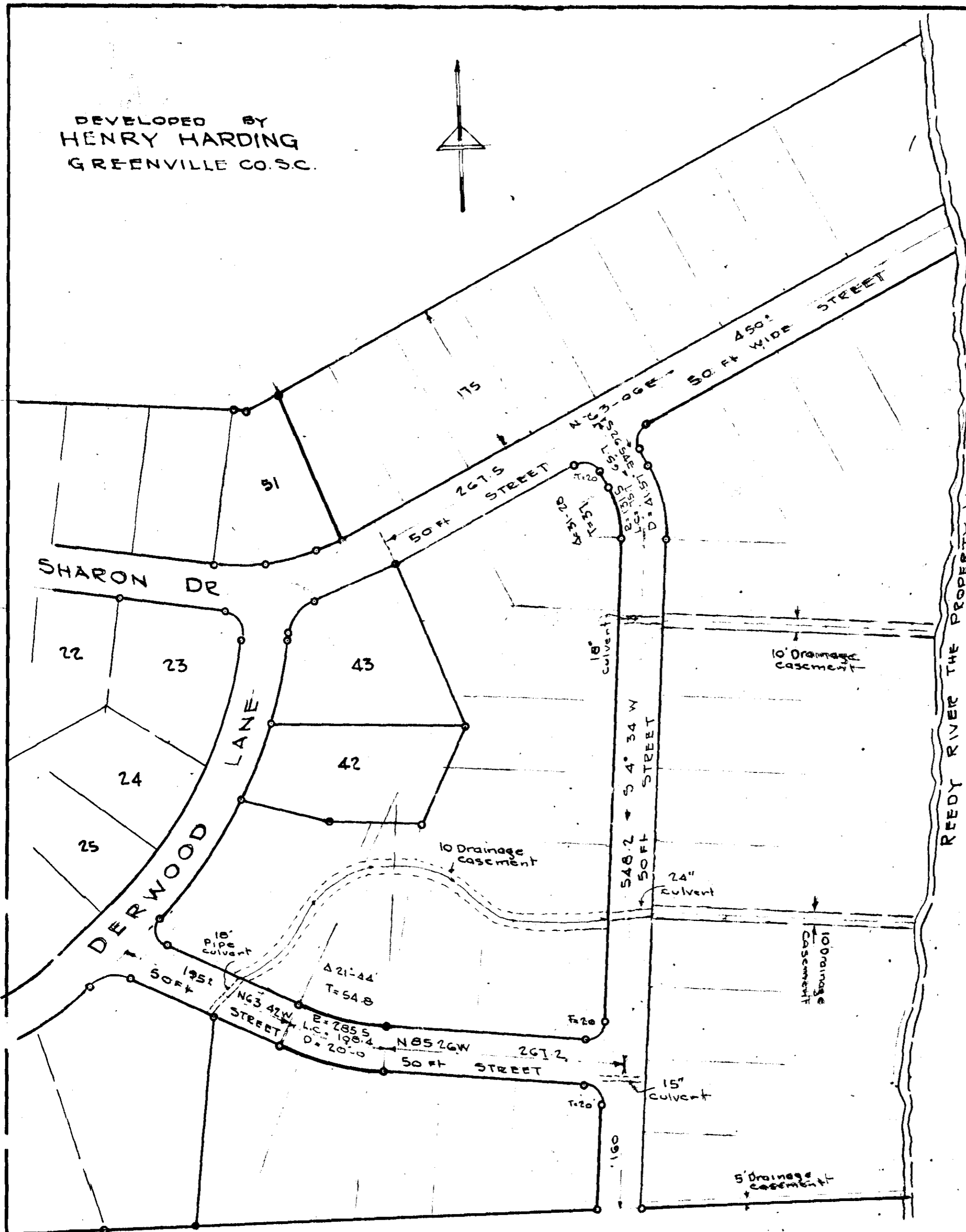
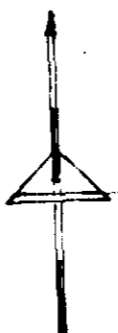

REEDY RIVER THE PROPERTY LINE

FILED  
GREENVILLE CO. S.C.  
JUL 31 3 39 PM 1962  
Ollie F. ...  
Register Messrs. Conveyance Greenville County, S.C.

ROAD PLAT  
**SHARON PARK  
EXTENSION**  
GREENVILLE CO., S.C.

SCALE 1" = 100 JULY 1962

JUL 31 1962  
Ollie F. ...  
Register Messrs. Conveyance Greenville County, S.C.

C. C. JONES - CIVIL ENGINEER

3196

AAA-143 See 8/1/62