

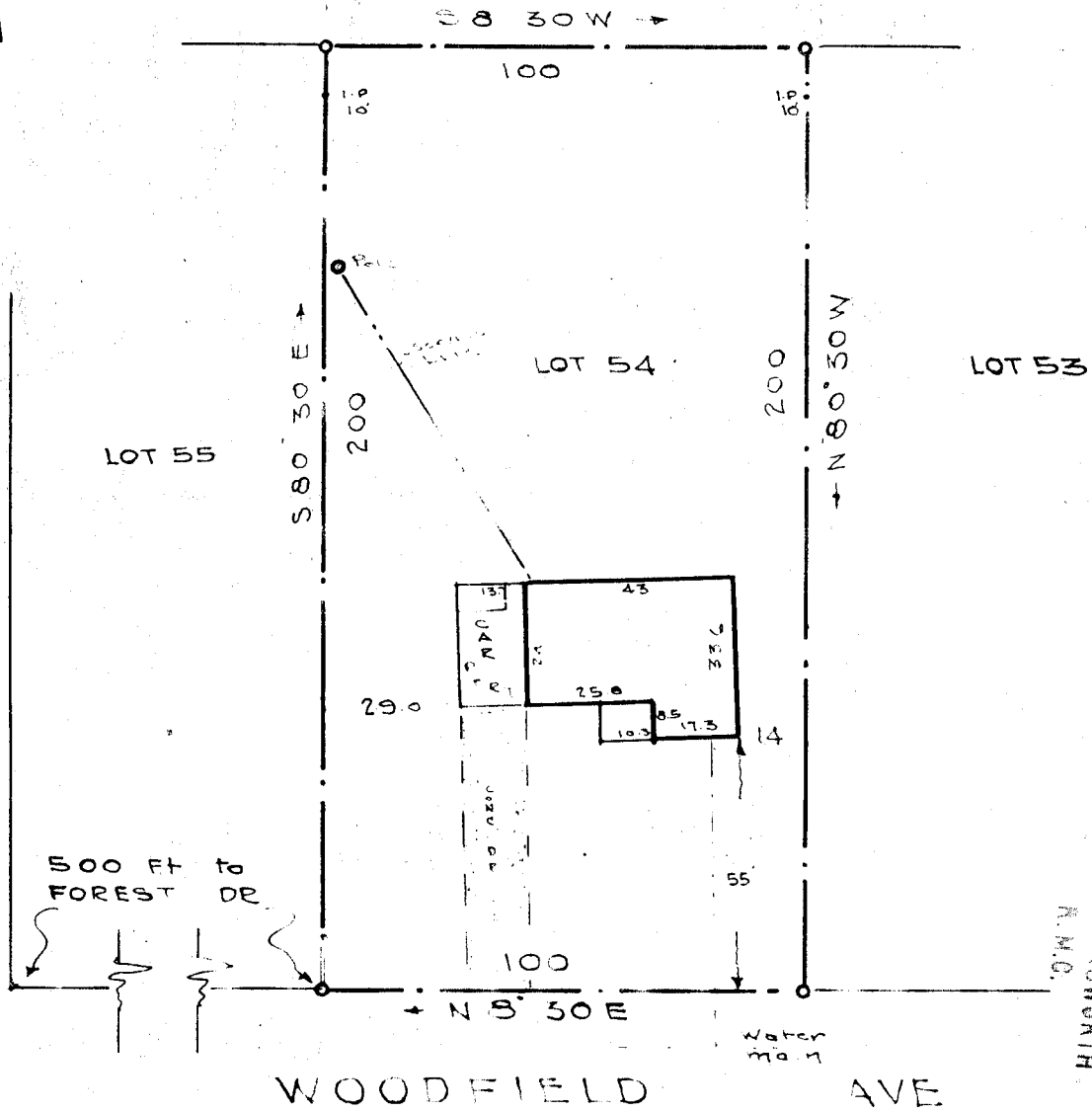

FOREST DR.



500 FT to FOREST DR.

WOODFIELD AVE

OLLIE FANSMORTH  
R.M.C.

JUL 12 10 55 AM 1962

GREENVILLE CO. S.C.

1517  
JUL 12 1962

This is to certify that on the 5<sup>th</sup> day of July, 1962, I surveyed the property shown on this plat, being LOT # 54 Prop. W.H. PHILIP & W.E. HARRISON of the R.M.C. Office for Greenville County, S. C., and that the property lines, walls and buildings are as shown hereon; that the buildings located on said lot do not encroach or project on adjacent streets or property; and that no adjacent buildings or walls encroach or project on said premises, and that no utility lines cross this property.

PROPERTY OF  
**JACKIE C. CLAYTON**,  
 FOUNTAIN INN  
 GREENVILLE COUNTY, S. C.

Scale 1"=40' JULY 5 1962

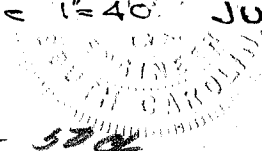

Paste = 579

Reg. Engineer No. 1144 S.C.

C.C. JONES, CIVIL ENGINEER

AAA-124

1517 Filed This 10<sup>th</sup> day of July 1962  
 And Recorded in AAA-124 at N.  
 Ollie Fansmorth  
 Register of Deeds Greenville County, S. C.