

This is to certify that on the 5th day of January 1960 I surveyed the property shown on this plat, and that the property lines, walls and buildings are as shown hereon; that the buildings located on said lot do not encroach or project on adjacent streets or property, and that no adjacent walls or buildings encroach or project on this lot; and that there are no utility lines crossing this property except as shown.

Richard H. Clavel
Registered Engineer No. 96Z

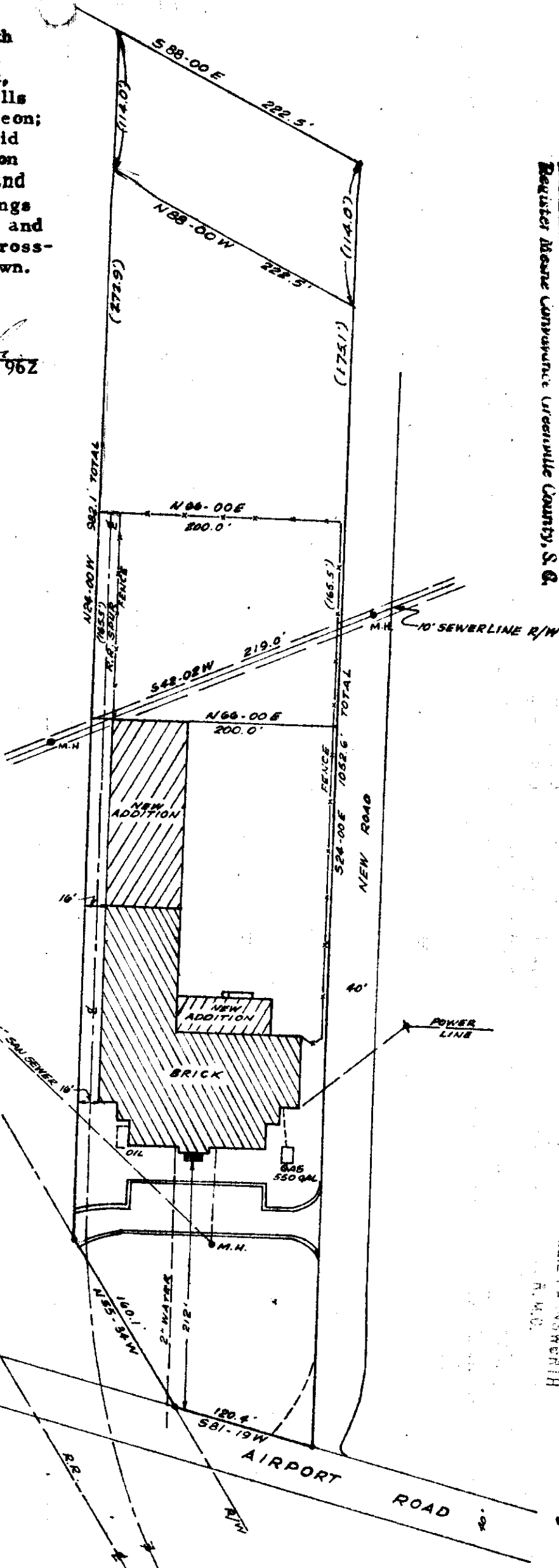

31906
 Registered as plat 113 of
 Register Merne Constance Greenville County, S.C.
Richard H. Clavel

GREENVILLE CO. S.C.
 JUN 25 4 48 PM 1962
 OLLIE FANNING WORTH
 R.M.D.

PROPERTY OF
 VARDRY D. RAMSEUR, SR.
 GREENVILLE, S.C.
 SCALE 1"=100' JAN. 5, 1960

31906
 JUN 25 1962

AAA-113 - 500506
 PIEDMONT ENGINEERING SERVICE
 GREENVILLE, S.C.