

JUN 19 10 44 AM 1962

ELLIE FARRINGTON R. M. C.

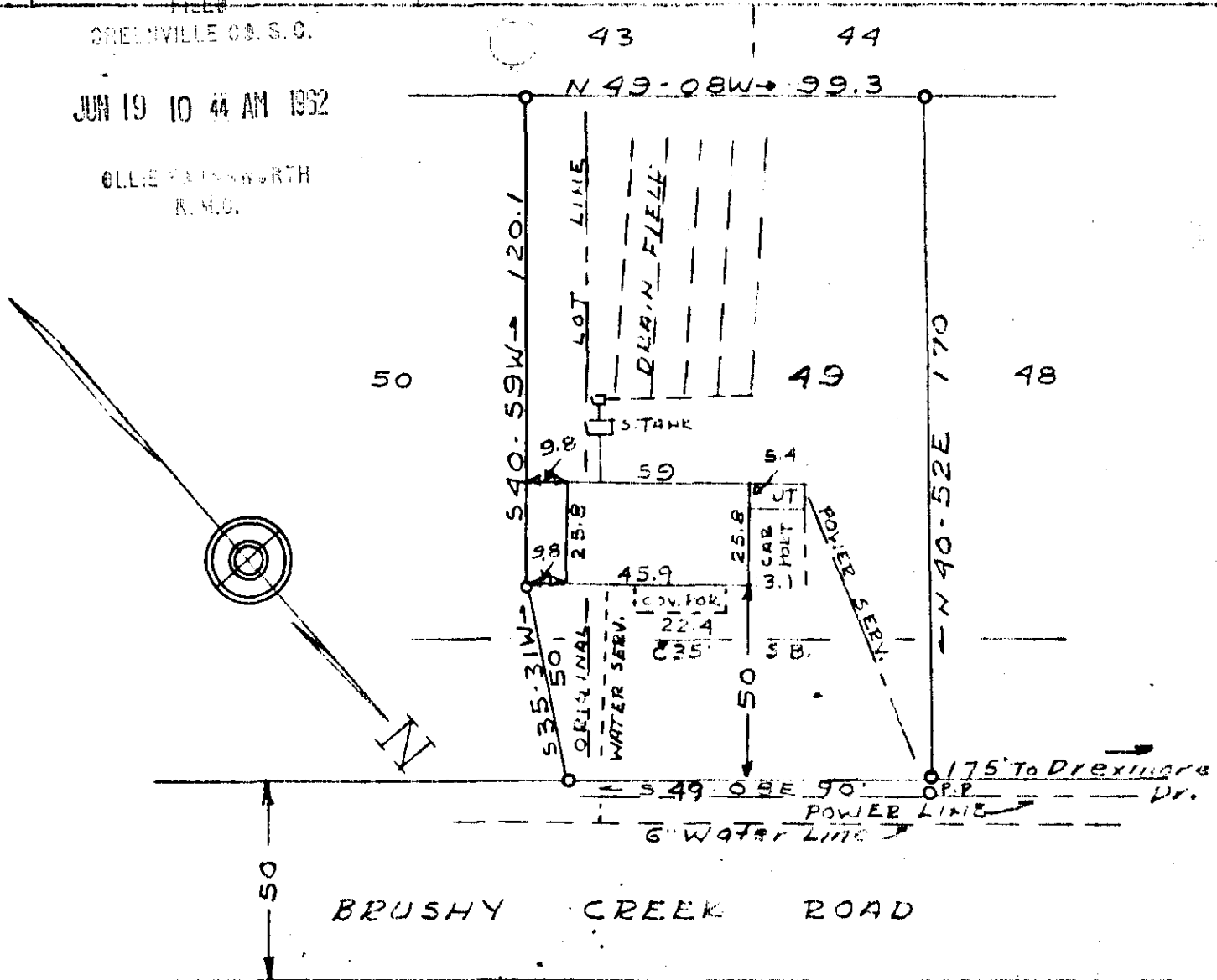

PROPERTY OF
 ROBERT W. RYALS
 LOT 49 and PART OF LOT 50
 THORNWOOD ACRES
 NEAR GREENVILLE S. C.
 SCALE: 1" = 40' JUN. 1960

This is to certify that on the 23rd day of June 1960 I surveyed the property shown on this plat; being Lot #49 and a small part of Lot #50 of THORNWOOD ACRES; recorded in the R. M. C. Office for Greenville County in Plat Book MM at page 59; and that the property lines, walls, and buildings are as shown hereon; that the building located on said lot does not encroach or project on adjacent streets or property; and that no adjacent buildings or walls encroach or project on said premises.

J. Mac Richardson
 J. Mac Richardson R.I.S. No 598

Iron Pins all corners

JUN 19 1962 31321

AAA-107
see 50 Y

31321 filed this 19 day of June 1960
 and Recorded in Vol. AAA June 10 1962
Ellie Farrington
 Register Means Conveyance Greenville County, S. C.