

FILED
 GREENVILLE CO. S.C.
 JUN 12 9 43 AM 1962
 OLIVE HARRISWORTH
 R.M.C.

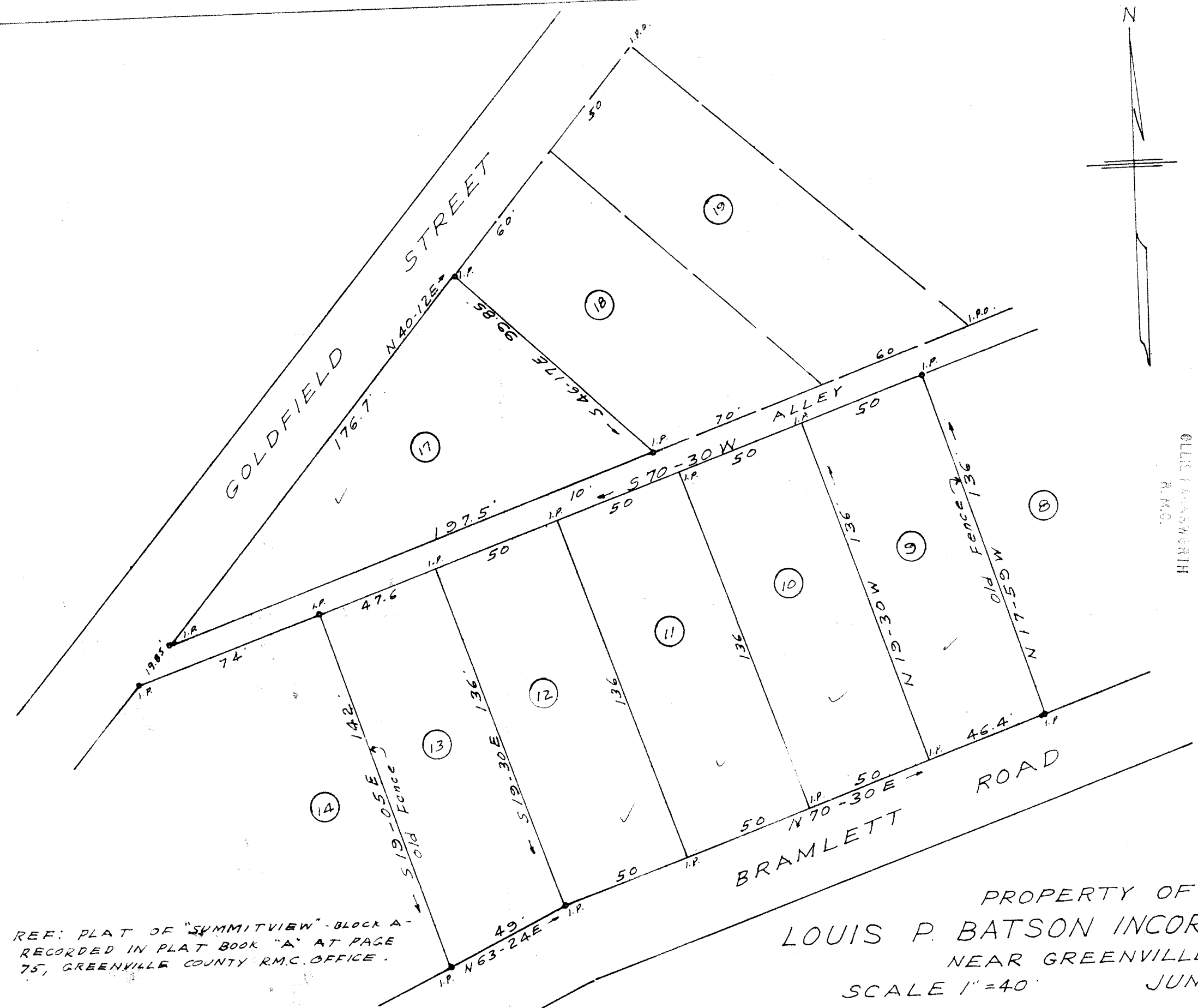

REF: PLAT OF "SUMMITVIEW" - BLOCK A -
 RECORDED IN PLAT BOOK "A" AT PAGE
 75, GREENVILLE COUNTY R.M.C. OFFICE.

PROPERTY OF
 LOUIS P. BATSON INCORPORATED
 NEAR GREENVILLE S.C.
 SCALE 1" = 40'
 JUNE 11, 1962

JUN 12 1962

30755

AAA - 98

C.O. Riddle - Reg. 45

F.B. B-62

30755 Filed This 12 day of June 1962
 And Recorded in Vol. AAA - 98
 Eddie Farrow
 Register Mesne Conveyance Greenville County, S.C.