

FIRST AVE.

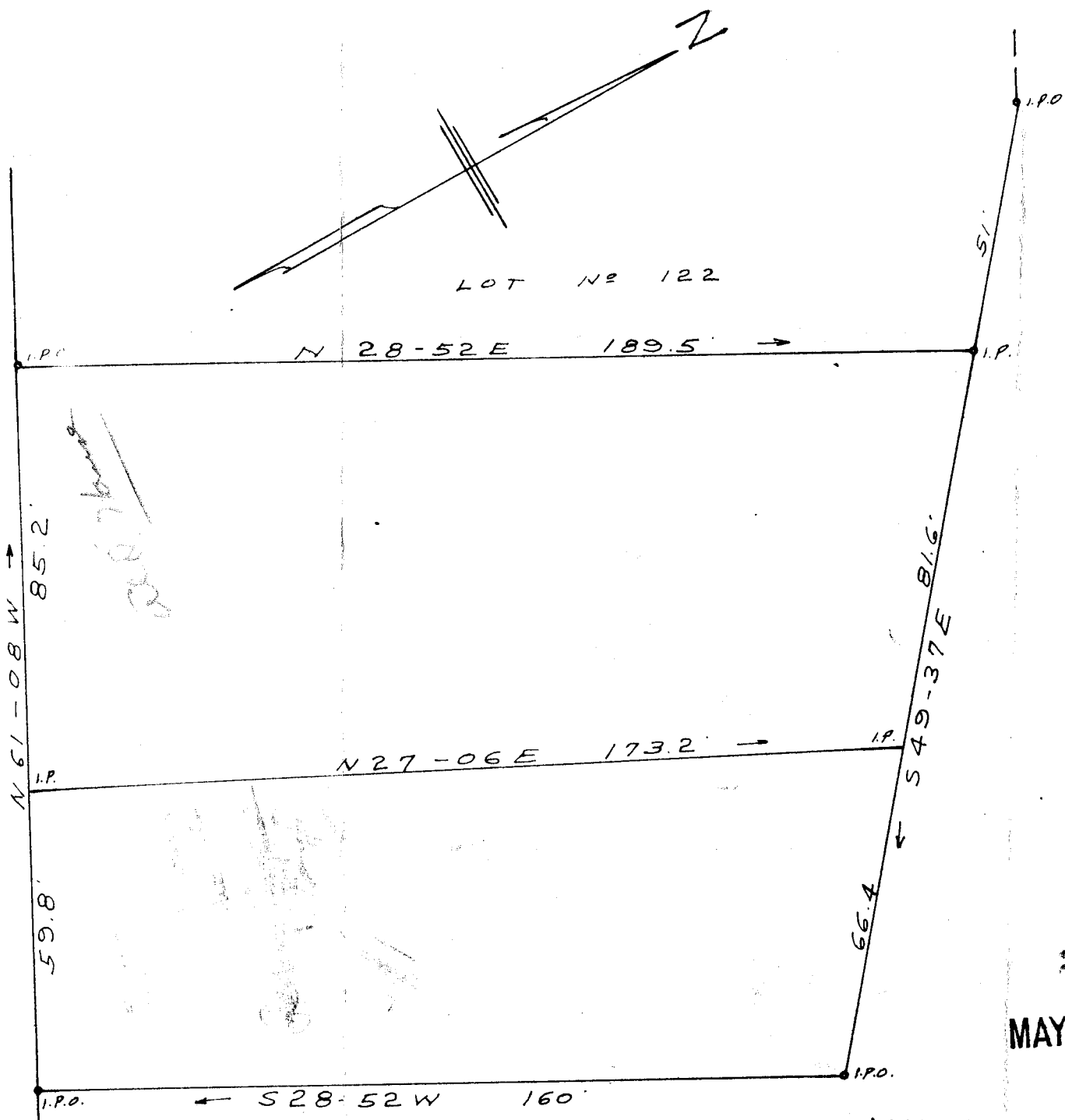

REF: Lot No 121 on plat of "conestee" recorded in plat book K at page 276

FILED
GREENVILLE CO. S.C.
MAY 17 10 17 AM 1962
OLLIE F. BARNWORTH
R.M.C.

28449
MAY 17 1962

PROPERTY OF
WILMA, NELLIE & MILDRED BRYANT
CONESTEE S. C.

SCALE 1" = 30' APR. 30, 1962

C. O. Riddle - Reg. L.S.

F.B.-B-62

AAA-60

28449 May 17 1962
And Record in AAA-60
Ollie Farnsworth
Register of Deeds Greenville County, S.C.