

ENGLEWOOD

ESTATES

FILED  
GREENVILLE S.C.  
APR 4 11 02 AM 1962  
OLLIE FAY  
R.M.C.

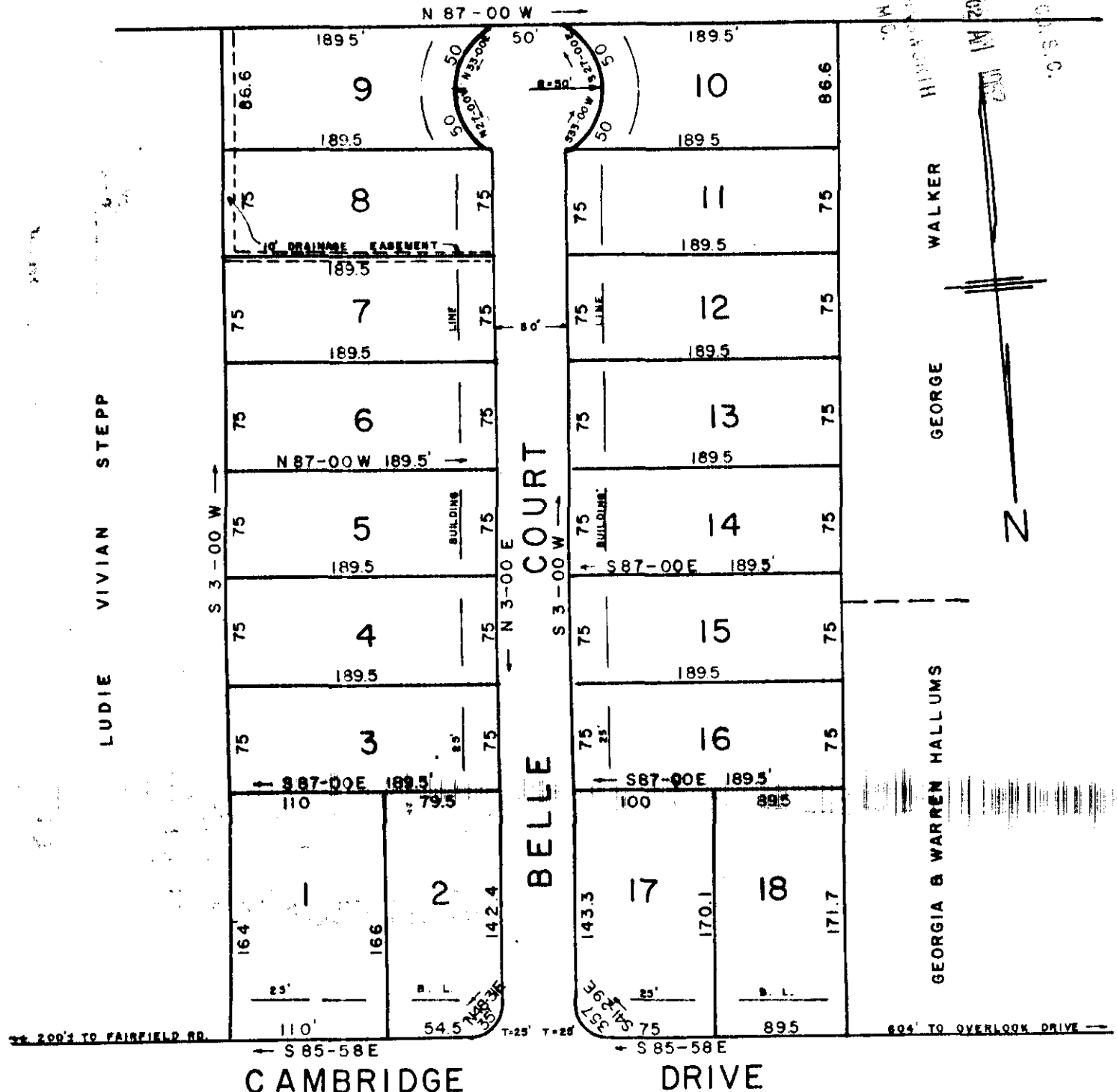

APR 4 1962

24516

BROOKWOOD

FINAL PLAN APPROVED  
 GREENVILLE CITY PLANNING & ZONING COMMISSION  
 DATE 3/5/62 BY *[Signature]*  
 SECRETARY OF COMMISSION

This is to certify that we are the owners of the property shown hereon and do approve of the subdivision thereof as shown.  
*[Signatures]*

FINAL PLAT  
 ASHLAND TERRACE  
 NEAR GREENVILLE S. C.  
 SCALE 1" = 100' FEB., 1962

IRON PINS AT ALL CORNERS

AAA-50

part is 100

C. O. RIDDLE - REG. L.S. No. 1347

24516 Filed This 4 day of April 1962  
 and Recorded in Vol. AAA Page 50 at  
*[Signature]*  
 Registrar Alene Conaway Greenville County, S. C.