

MAR 28 3 13 PM 1962

OLLIE FARMWORTH
R. M. C.

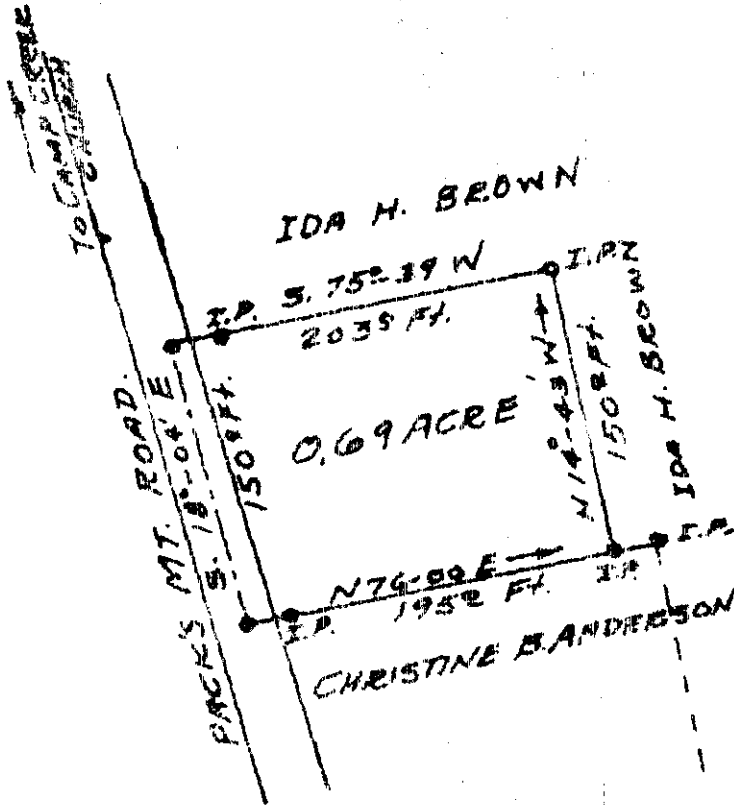

PLAT OF LOT
 IDA H. BROWN
 TO
 E. C. NEELY AND
 YELMA B. NEELY

HIGHLAND TWP. GREENVILLE CO.
 SOUTH CAROLINA

OCT. 9, 1961

SURVEY BY
 Terry E. Bell
 No. C. E. # L. S. # 104

23953 MAR 28 1962
 #77-35

Scale 1/2" = 100'

23953 Filed This 28 day of March 1962
 and Recorded in Vol. #77 Page 35 of #
 Ollie Farmworth
 Register Mable Constance Greenville County, S. C.