

Application 211680
E. G. Ballenger

R.C. HUDSON

FEB 21 1962
ACCEPTABLE

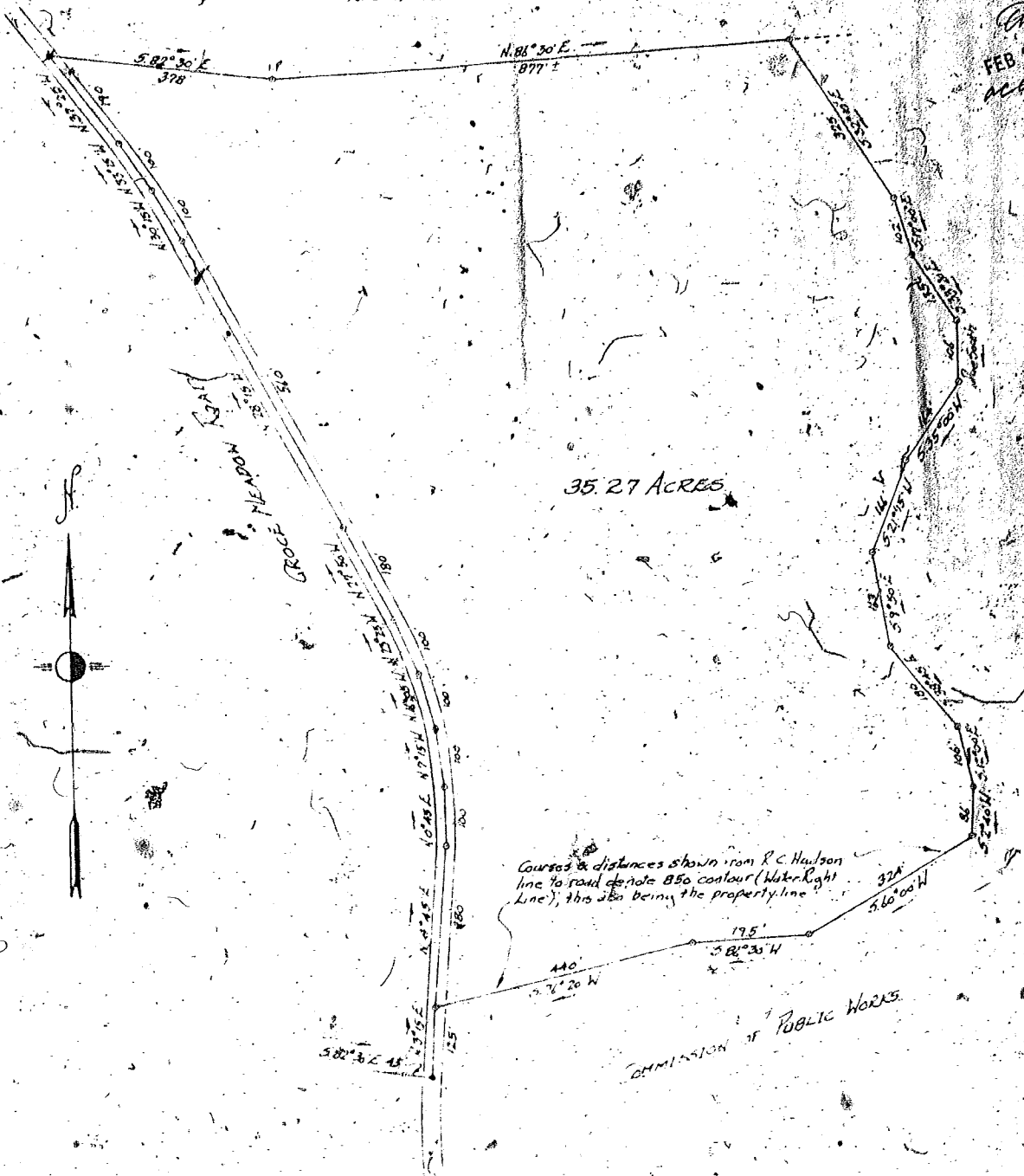

Commission of Public Works

PROPERTY OF
E. G. BALLENGER

Located approx 1 1/2 miles N.W. of Millard Church

ONEAL TOWNSHIP GREENVILLE COUNTY
SOUTH CAROLINA

SCALE: 1" = 200 FEET

FEB. 5. 1962

MAR 12 1962

Note: Information for above taken from plat of T.M. Grace Estate by H.C. Brockman July 25 1939, E.G. Ballenger Nov 27 1949, also for Comm. of Public Works Water Right Assoc.

John A. Simms, Reg. Surveyor #2212
GREEN, S.C.