

FEB 27 4 15 PM 1962

OLLIE FARNSWORTH  
R.M.C.

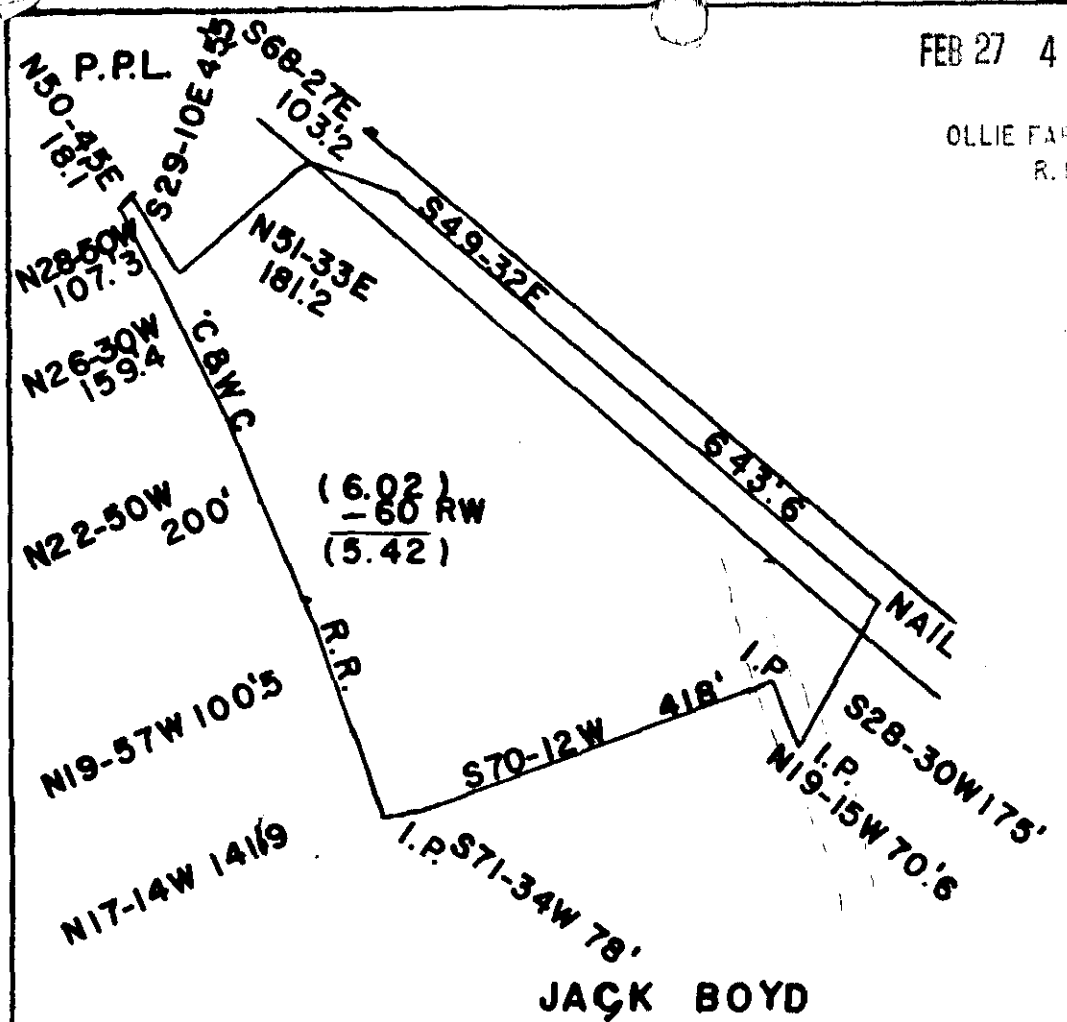
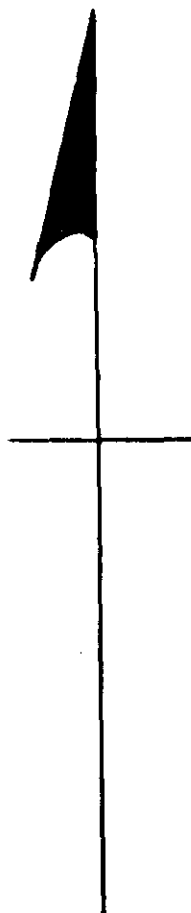

STATE OF SOUTH CAROLINA  
GREENVILLE COUNTY

THE ABOVE FLAT IS A PORTION OF MRS. NAN HOPKINS  
PROPERTY. SAID TRACT BEING LOCATED NEAR FOUNTAIN  
INN; BETWEEN THE C&WC RAILROAD AND THE OLD  
GREENVILLE HIGHWAY.

DRAWN FEB. 21, 1962

JOHN C. SMITH  
REG. LS. NO. 1443

1" = 200'

NN.

FEB 27 1962  
21263



*Paste in  
50¢  
AAA-15*

21263 Filed This 27 Feb 1962  
and Recorded in Vol. RRR - 15