

FEB 3 1962

19126 RPA-1

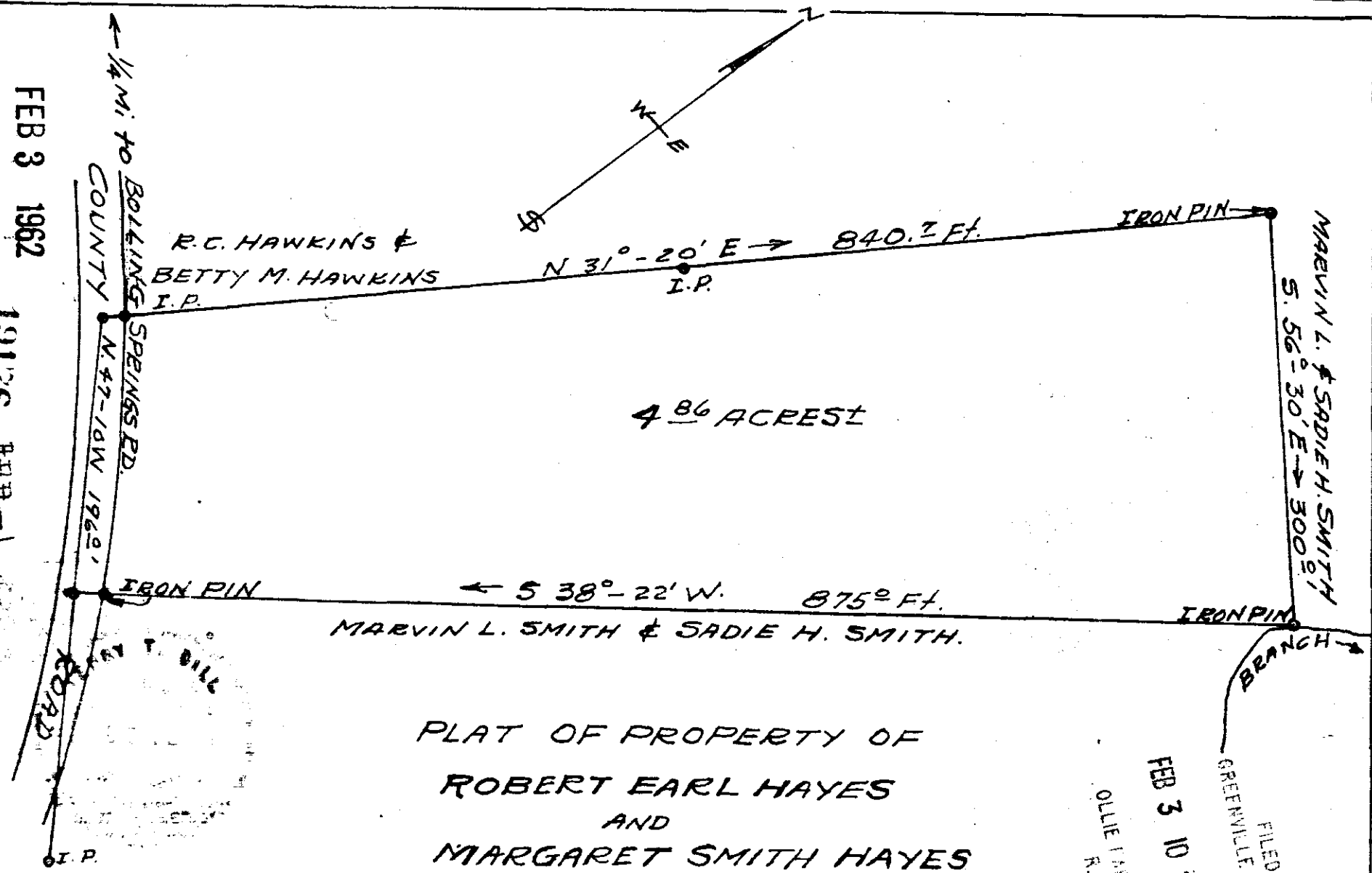

4.86 ACRES

MARVIN L. SMITH & SADIE H. SMITH.

PLAT OF PROPERTY OF  
 ROBERT EARL HAYES  
 AND  
 MARGARET SMITH HAYES  
 BUTLER TWP. GREENVILLE CO  
 SOUTH CAROLINA  
 JAN. 29, 1962.

SURVEY BY  
 Terry F. Dill  
 REG. C. E. & L. S. No 104

SCALE 1"=100'

THIS IS TO CERTIFY THAT THERE ARE NO ENCROACHMENTS ON  
 THIS TRACT OF LAND EXCEPT ROADS AS SHOWN Terry F. Dill

FILED  
 GREENVILLE CO. S.C.  
 FEB 3 10 24 AM 1962  
 OLLIE FARMWORTH  
 R.M.C.

19126 Filed This 3 day of FEB 1962  
 and Recorded in R.P.A. Page 1  
 Register Marie Conaway Greenville County, S.C.