

*See of Record*

EASLEY BRIDGE ROAD

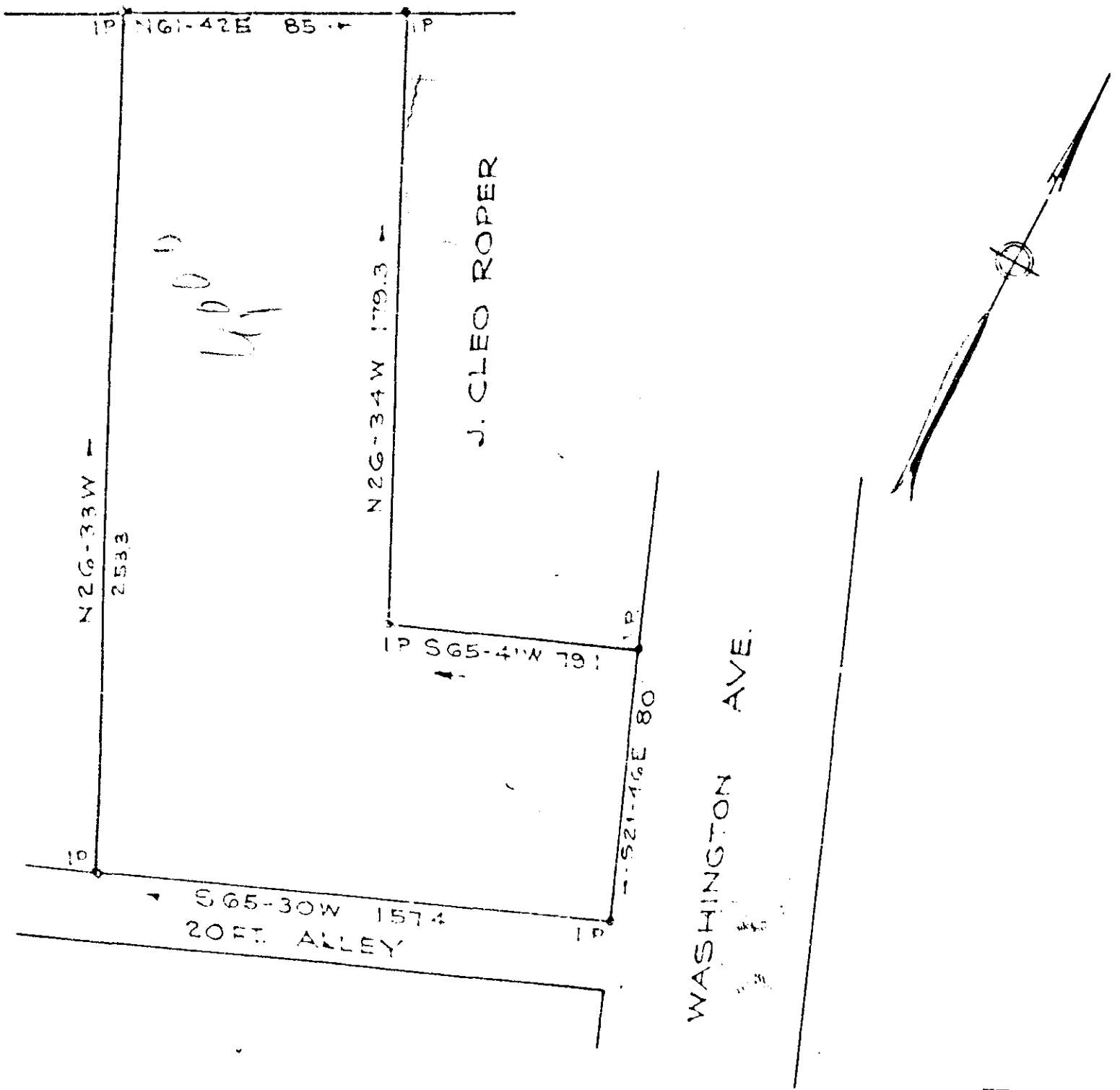

PROPERTY OF  
 J. CLEO ROPER  
 NEAR GREENVILLE S. C.  
 Scale 1"=50' Dec. 1959

FILED  
 GREENVILLE CO. S. C.  
 NOV 22 12 00 PM 1961  
 OLLE F. FARMWORTH  
 R. M. C.

DALTON & NEVES

*22-88*

13143

NOV 22 1961

*paste in .50*

334

13143 Filed this 22 day of Nov. 1961  
 at 12:00 PM in the office of the Register  
 of Deeds for Greenville County, S. C.  
 Register Meade Cunningham Greenville County, S. C.