

AUG 7 1962

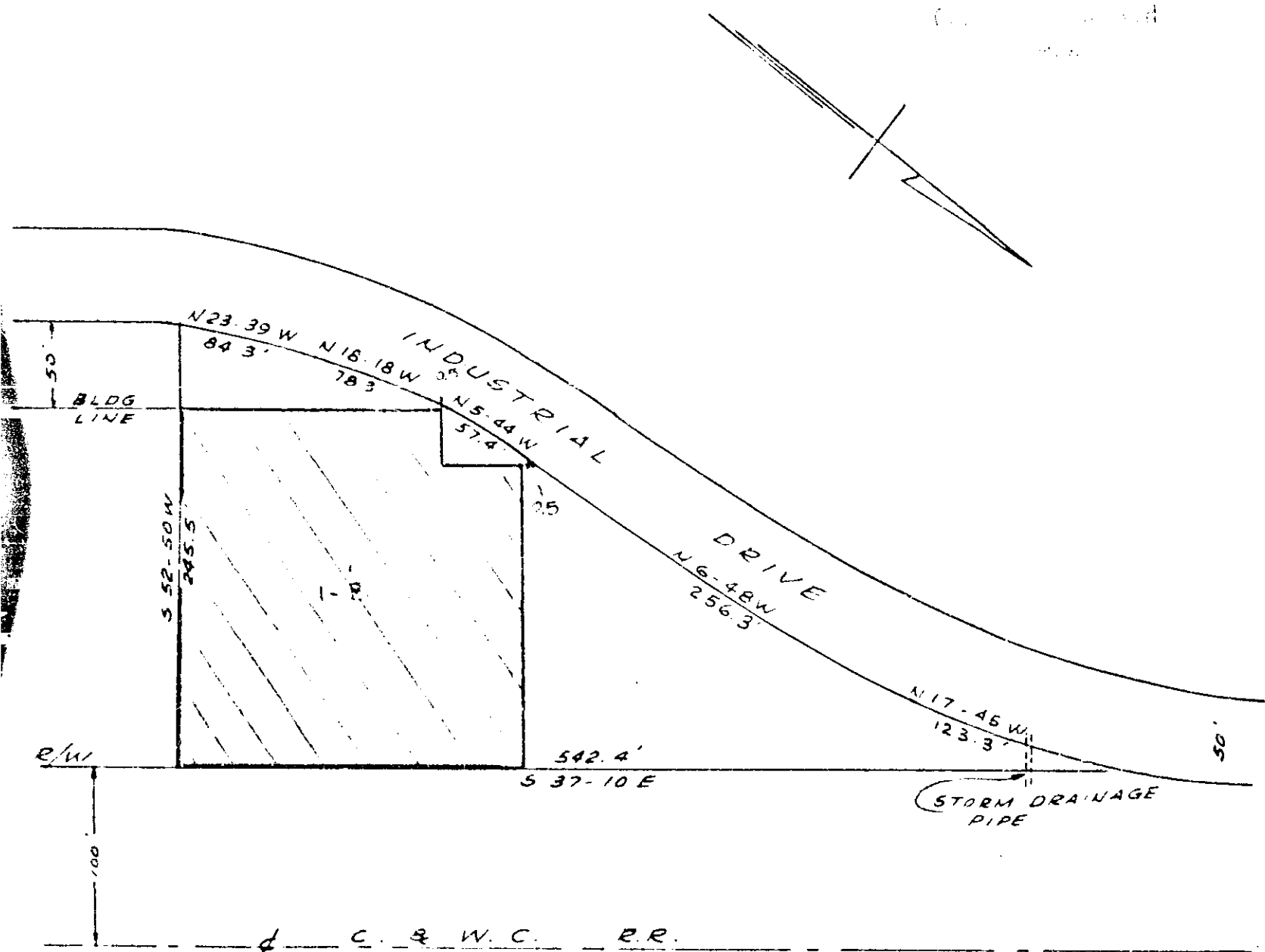

PROPERTY OF  
PLEASANTBURG WAREHOUSE COMPANY

NEAR GREENVILLE, S.C.  
SCALE 1"=100' OCT. 19, 1961  
REV. JUNE 22, 1962

This is to certify that on the 18th day of October, 1961, I surveyed the property shown on this plat; and that the property lines, walls and buildings are as shown hereon; that the buildings located on said lot do not encroach or project on adjacent streets or property; and that no adjacent walls or buildings encroach or project on this lot; and that there are no utility lines crossing this property except as shown.

685-51  
AUG 7 1962

*Stephen Church*  
Registered Engineer No. 962



3827

PIEDMONT ENGINEERING SERVICE  
GREENVILLE, S. C.

ZZ-70

3827

ZZ-70

*Stephen Church*

Registered Professional Engineer, S.C.