

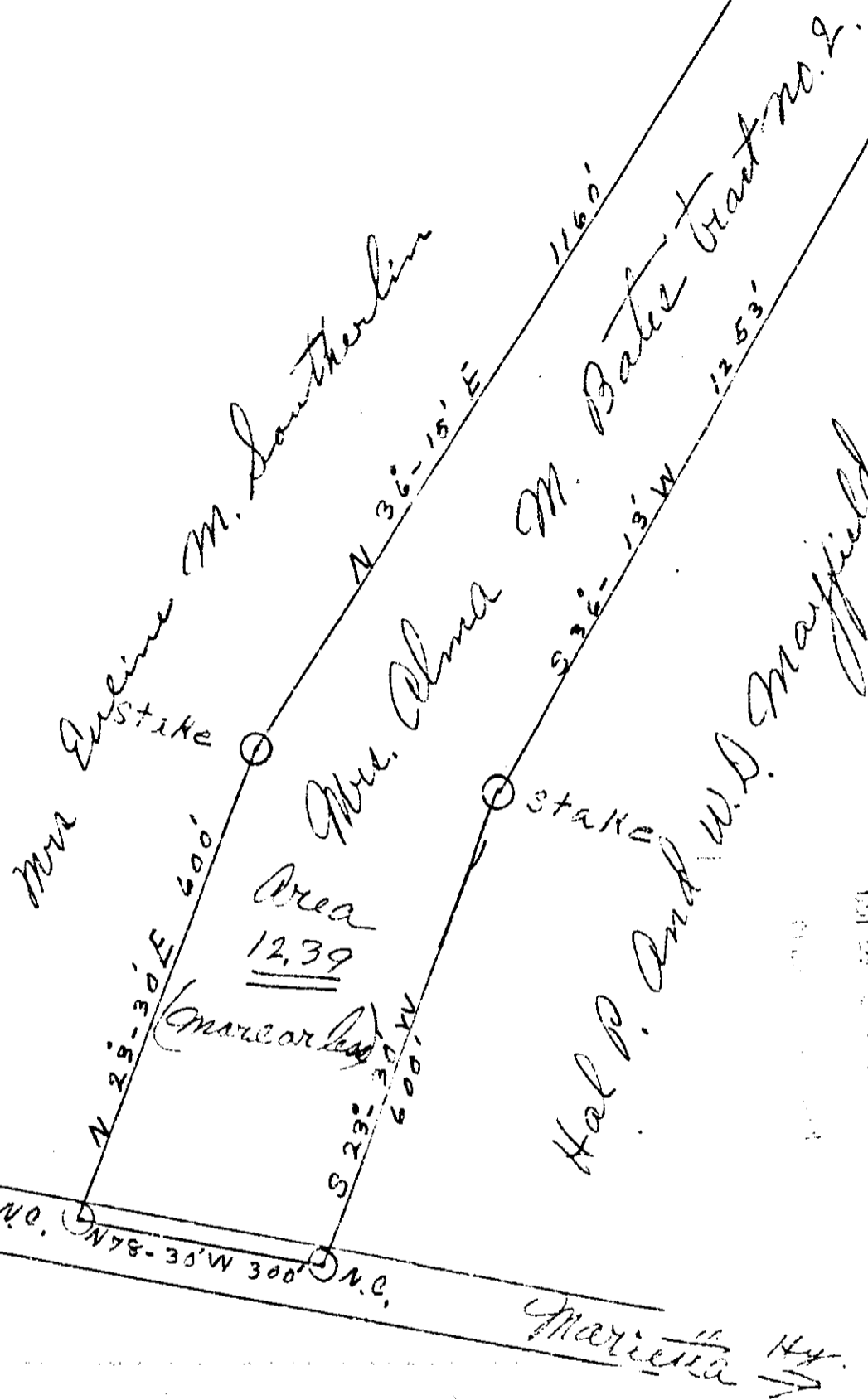

1" = 200'

Guest Land

N 82°-30' E  
300'



PROPERTY OF  
 GEORGE R. MAYFIELD ESTATE  
 FOR  
 ALMA M. BATES  
 TRACT NO. 2

STATE OF SOUTH CAROLINA  
 COUNTY OF GREENVILLE  
 LOCATED NEAR FRIENDSHIP BAPTIST CHURCH  
 LYING NORTH OF HIGHWAY FROM LUMPKINTOWN TO MARLETTA  
 SURVEYED AUGUST, 1951.

10559  
 OCT 24 1961

*Dean C. Edens*  
 Dean C. Edens, Reg. S. S.

30 page 22-64

677.3

10559 filed this 24th day of Oct 1961  
 And Recorded in Vol. 22-64

*W. J. Sanson*  
 Registrar of Public Conveyances, Greenville County, S. C.