

Plat Book ZZ, Page 43 B

REF: PLAT OF GOWER ESTATES, Section A
FILED IN PLAT BK. 90, PAGE 146 & 147

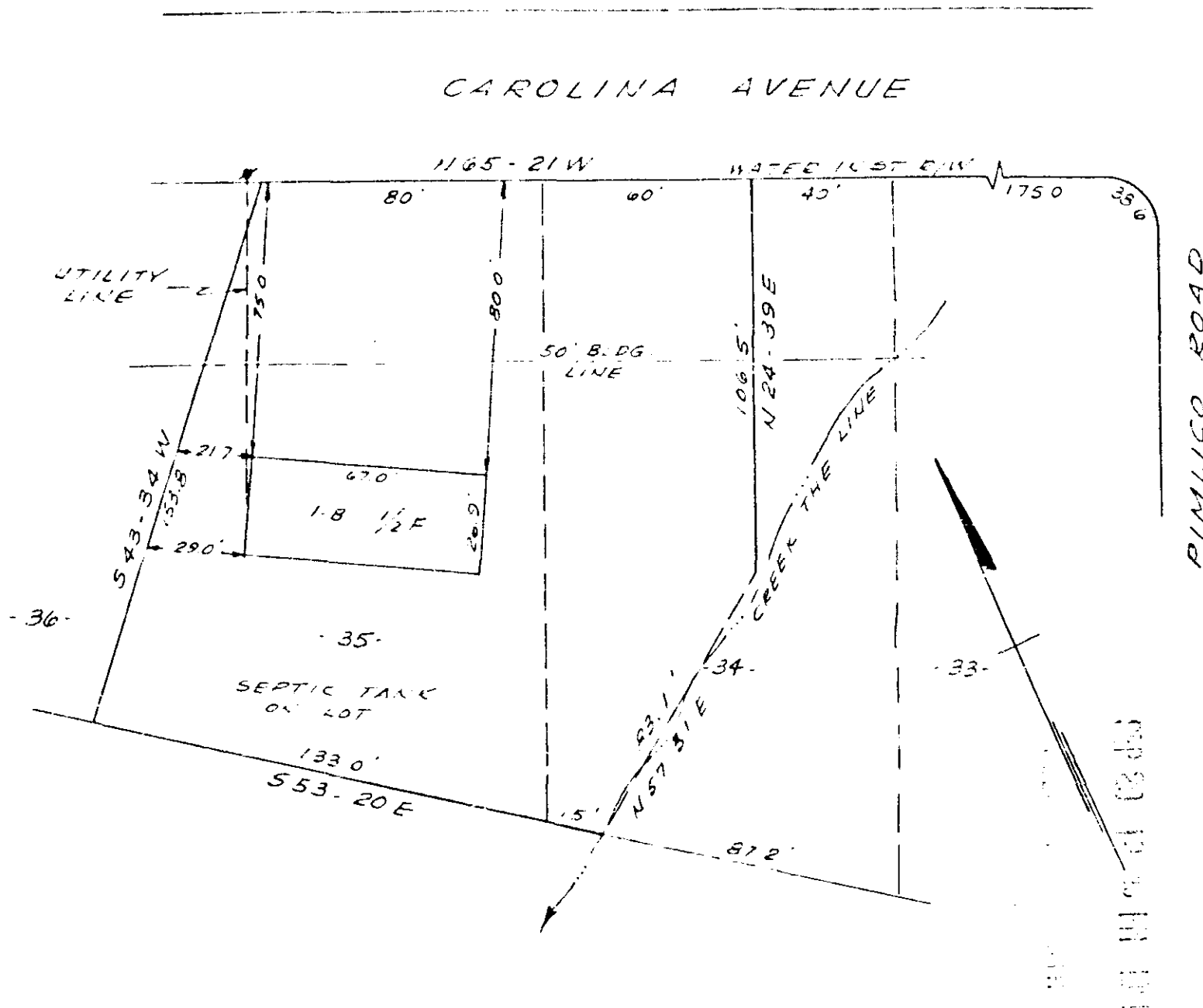

PROPERTY OF
EDITH R. PHILLIPS
GREENVILLE, GREENVILLE COUNTY, S.C.
SCALE 1" = 50' SEPT. 28 1961

SEP 28 1961

This is to certify that on the 28th day of September 1961 I surveyed the property shown on this plat, and that the property lines, walls and buildings are as shown hereon; that the buildings located on said lot do not encroach or project on adjacent streets or property, and that no adjacent walls or buildings encroach or project on this lot; and that there are no utility lines crossing this property except as shown.

Joseph S. Powell

Registered Engineer No. 962

PIEDMONT ENGINEERING SERVICE
GREENVILLE, S. C.



ZZ-43

8396 Filed This 29 day of Sept 1961
And Recorded in Vol. 22 Page 43 of 11

Carrie Farnsworth
Register Meese Commence Greenville County, S. C.