

Plat Book ZZ, Page 39 B

REF: PORTION OF DEED VOL. 161 PAGE 483

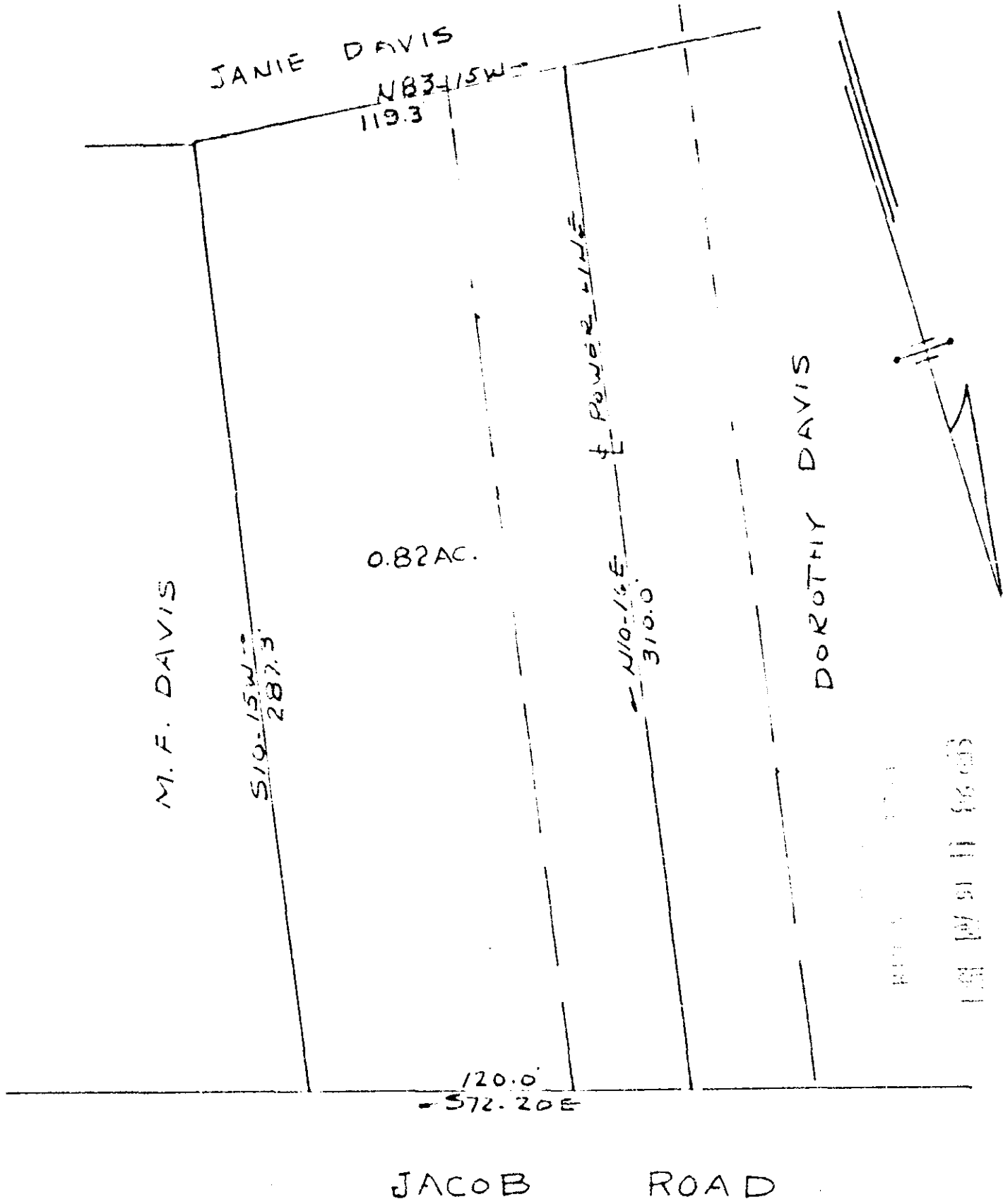

DAISY DRIVE

PROPERTY OF
C. H. & MARY KILGORE
NEAR GREENVILLE, S.C.
SCALE 1"=50' SEPT 26, 1961

SEP 28 1961
8294

BY
R. B. BRUCE R.L.S. #1952

ZZ-39

8294 Filed Title 28 day of Sept 1961
and Recorded in Vol. ZZ Page 39 of

Albie Farnsworth
Register Meigs Community Greenville County, S.C.