

DEPARTMENT OF REVENUE
 JULY 12 8 55 AM 1964
 GREENVILLE, SOUTH CAROLINA

CURVE DATA

- CURVE NO. 1. Δ - 32° 00'
 R - 350.82
 D - 16° 20'
- CURVE NO. 2. Δ - 33° 40'
 R - 250.00
 D - 22° 54'
- CURVE NO. 3. Δ - 22° 39'
 R - 301.58
 D - 19° 00'
- CURVE NO. 4. Δ - 14° 38'
 R - 818.57
 D - 7° 00'
- CURVE NO. 5. Δ - 20° 49'
 R - 324.34
 D - 17° 40'
- CURVE NO. 6. Δ - 29° 17'
 R - 301.58
 D - 19° 00'
- CURVE NO. 7. Δ - 26° 40'
 R - 224.70
 D - 25° 30'
- CURVE NO. 8. Δ - 113° 00'
 R - 135.14
 D - 42° 24'
- CURVE NO. 9. Δ - 17° 29'
 R - 301.58
 D - 19° 00'

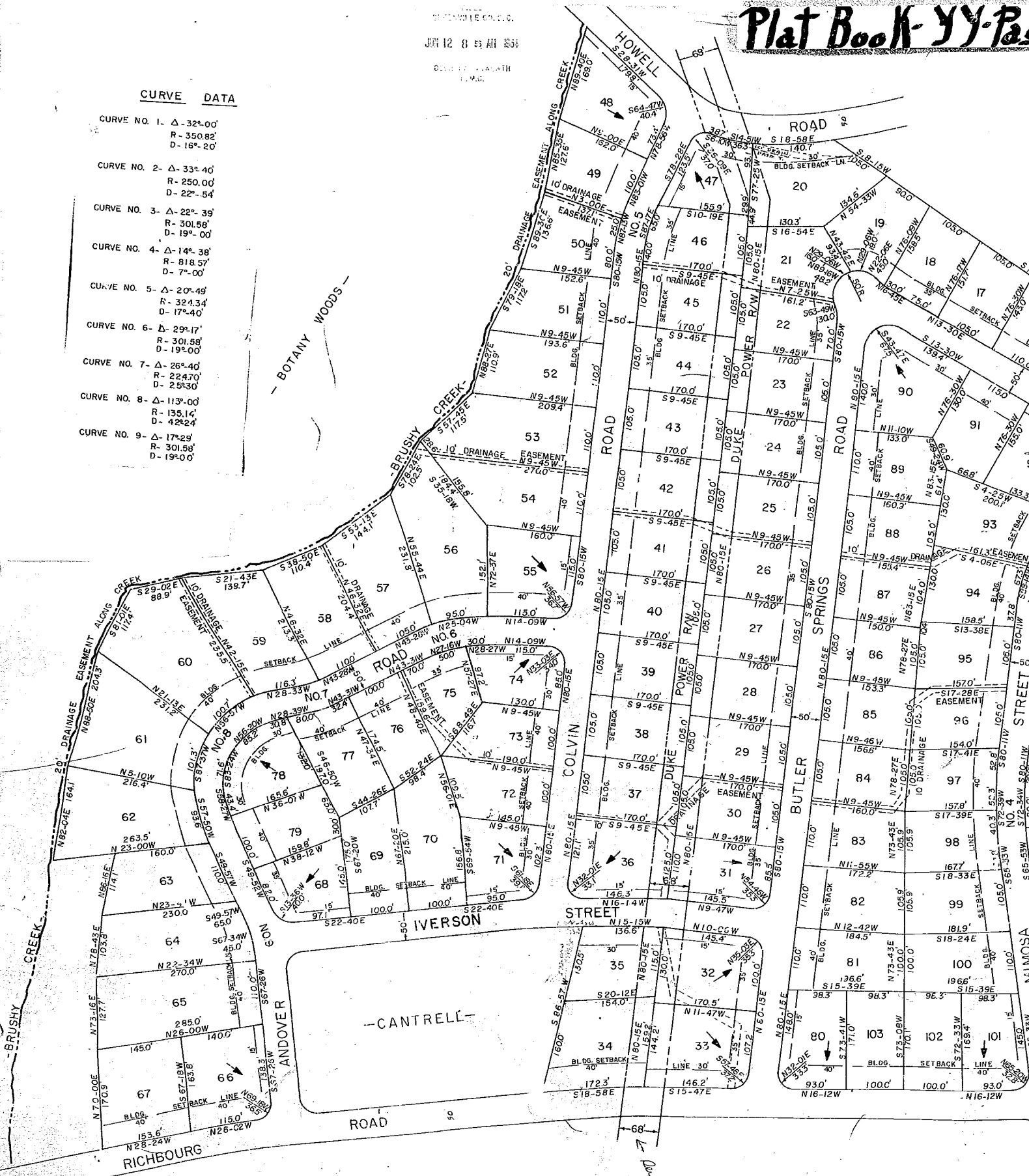

35150 Filed This 13 day of June 1964
 And Recorded in Vol. 44 Page 187
 Register Mesne Conveyance Greenville County, S. C.

HERITAGE HILL
 NEAR GREENVILLE, S. C.
 SCALE 1" = 100' M.Y. 26, 1964

PIEDMONT ENGINEERS & ARCHITECTS
 GREENVILLE, S. C.

YY-187 32 2.50

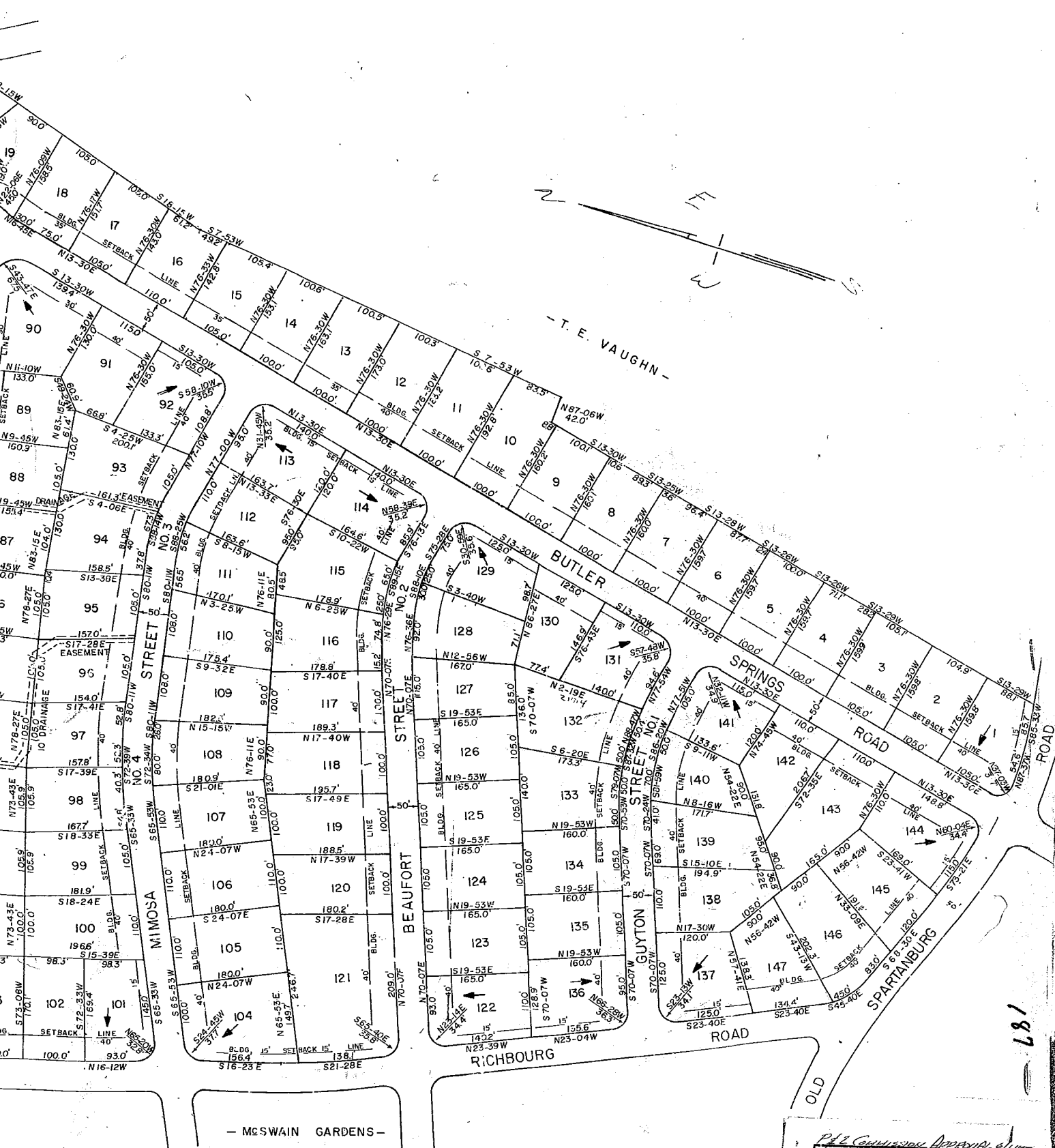

- T. E. VAUGHN -

- McSWAIN GARDENS -

HILL
F. S. C.
MAY 26, 1964
ARCHITECTS

JUN 12 1964
35180

Richard S. ...
REG. ENGR. NO. 962

THIS IS TO CERTIFY THAT I AM THE OWNER OF
THIS PROPERTY AND APPROVE OF THE SUBDIVISION
AS SHOWN HEREON.
M. J. M. ... Inc.
by ...

P. E. ...
FINAL PLAN APPROVED
GREENVILLE CITY PLANNING & ZONING DEPARTMENT
DATE: *June 12, 1964*
BY: *[Signature]*
SECRETARY OF COMMISSION

→ DIRECTION TO FACE HOUSE

187