

TRACT # 3.  
4.73 ACRES.

TRACT # 4.  
39.05 ACRES.

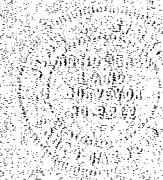

# 9616 Filed This 30 day of Sept. 19 63  
And Recorded in Vol. 44 Page 149 at 5:14 P.M.

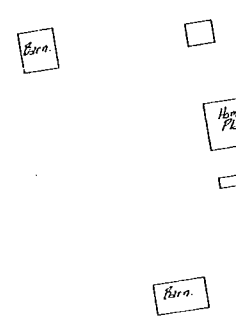
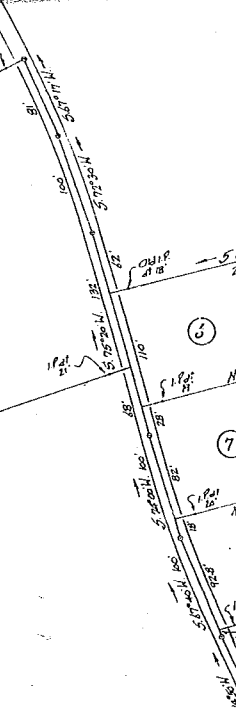
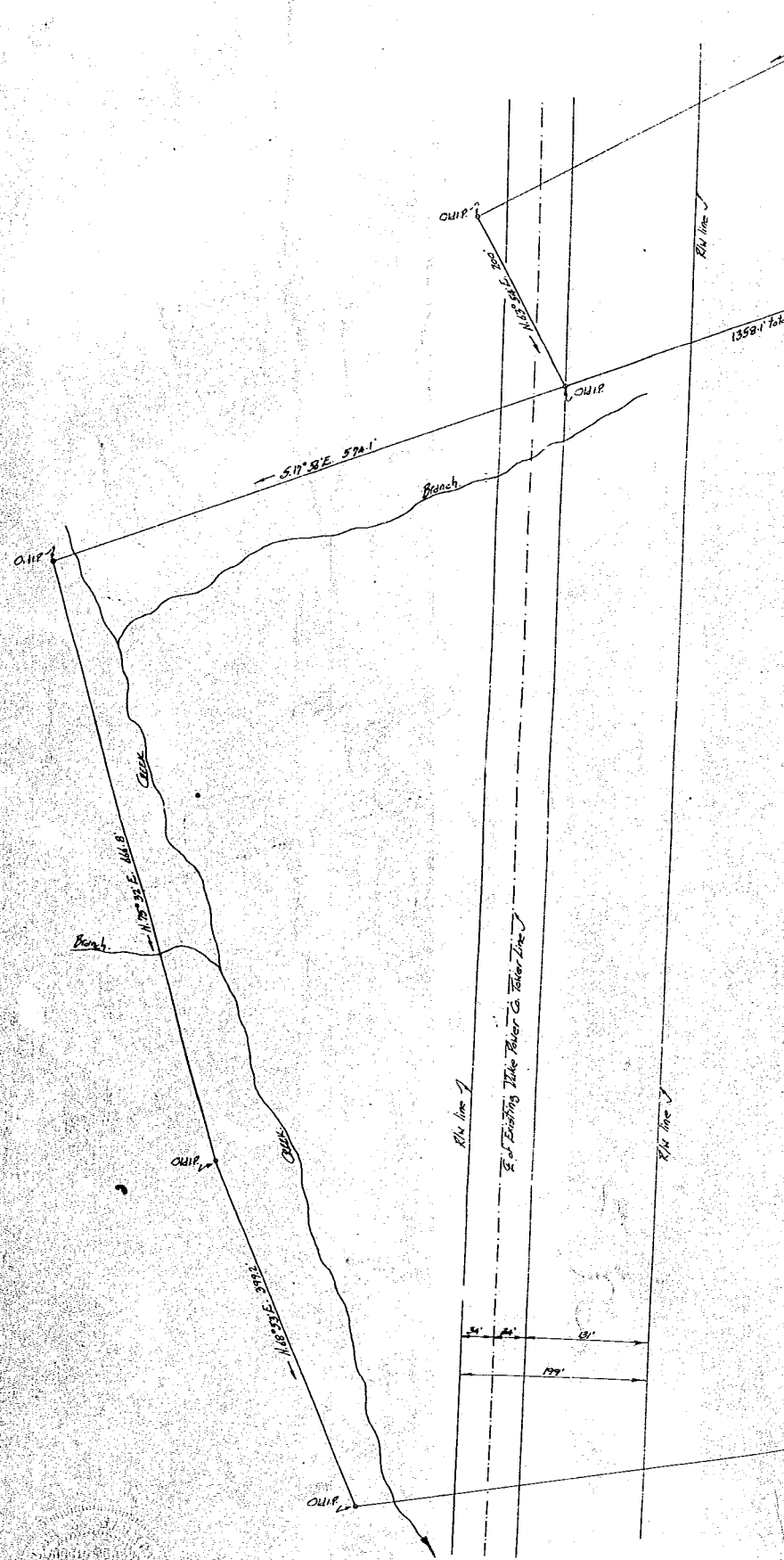
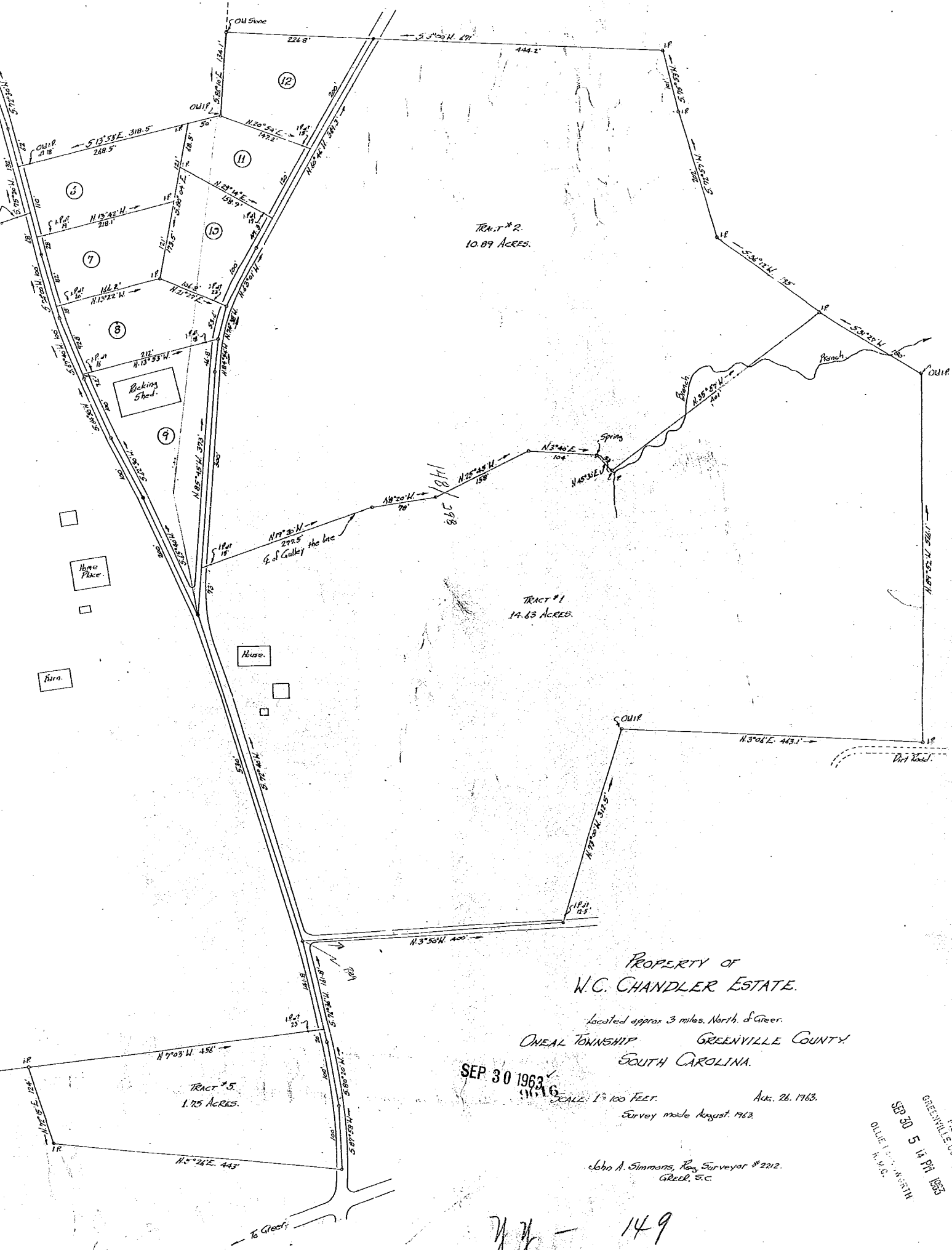

PROPERTY OF  
W.C. CHANDLER ESTATE.

located approx 3 miles North of Greer.  
ONEAL TOWNSHIP GREENVILLE COUNTY  
SOUTH CAROLINA.

SEP 30 1963  
1963

SCALE: 1" = 100 FEET.

Aug. 26, 1963.

Survey made August, 1963.

John A. Simmons, Reg. Surveyor #2212.  
Greer, S.C.

FILED  
GREENVILLE CO. S.C.  
SEP 30 5 14 PM 1963  
OULIE L. B. WORTH  
H. W. C.

Yase - 149