

6

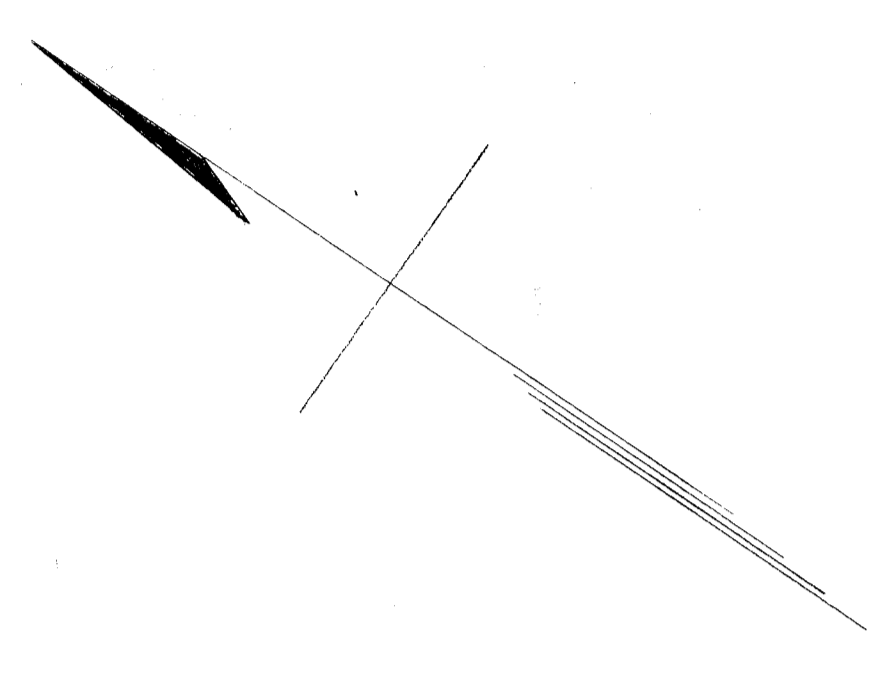

SECTION I

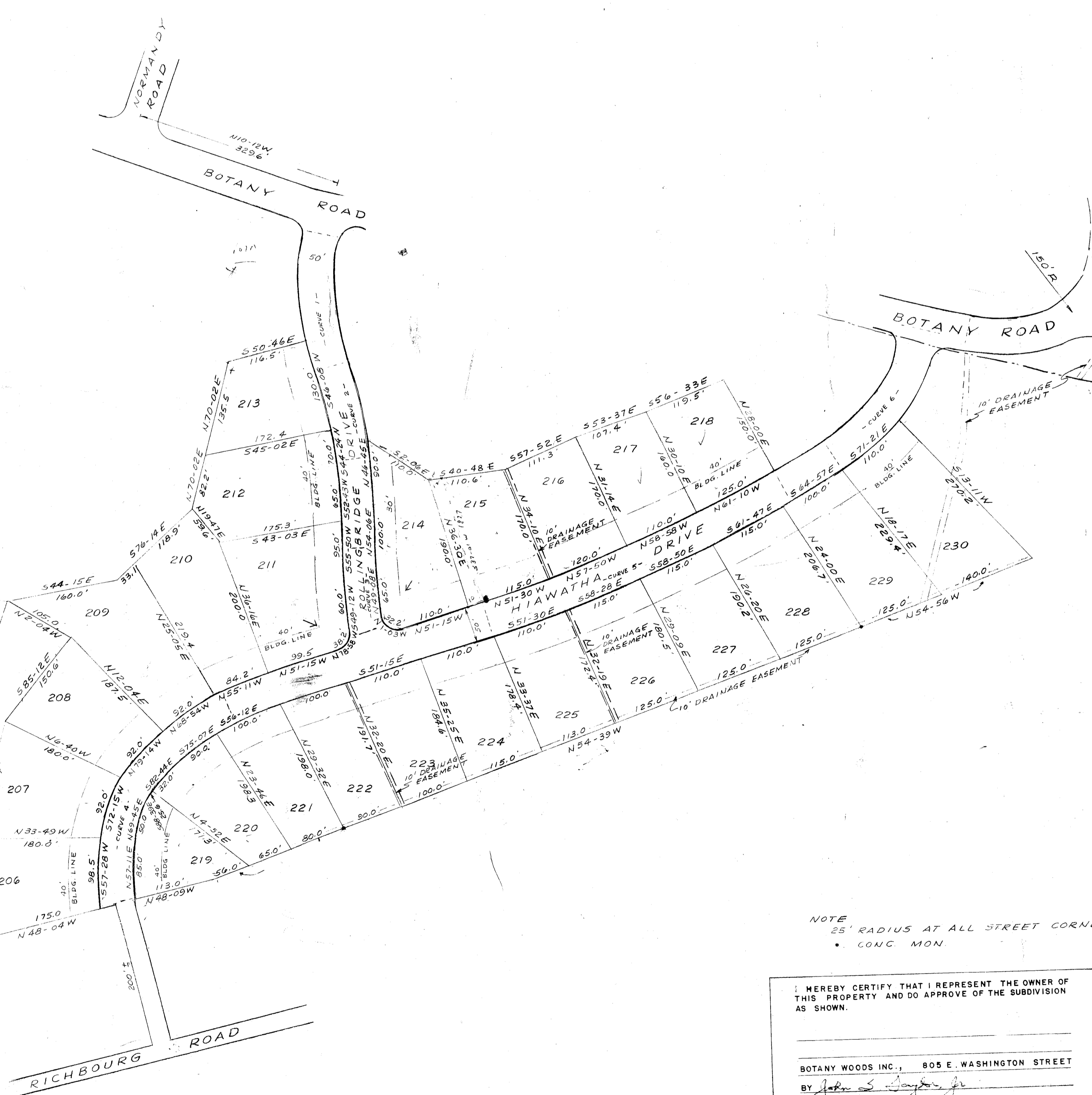

NOTE
 25' RADIUS AT ALL STREET CORNE
 • CONC. MON.

I HEREBY CERTIFY THAT I REPRESENT THE OWNER OF THIS PROPERTY AND DO APPROVE OF THE SUBDIVISION AS SHOWN.

BOTANY WOODS INC., 805 E. WASHINGTON STREET
 BY *John S. Taylor, Jr.*

I CERTIFY --E ABOVE SURVEY *Adams*