

JUNE 3, 1964

J. M. GARRISON

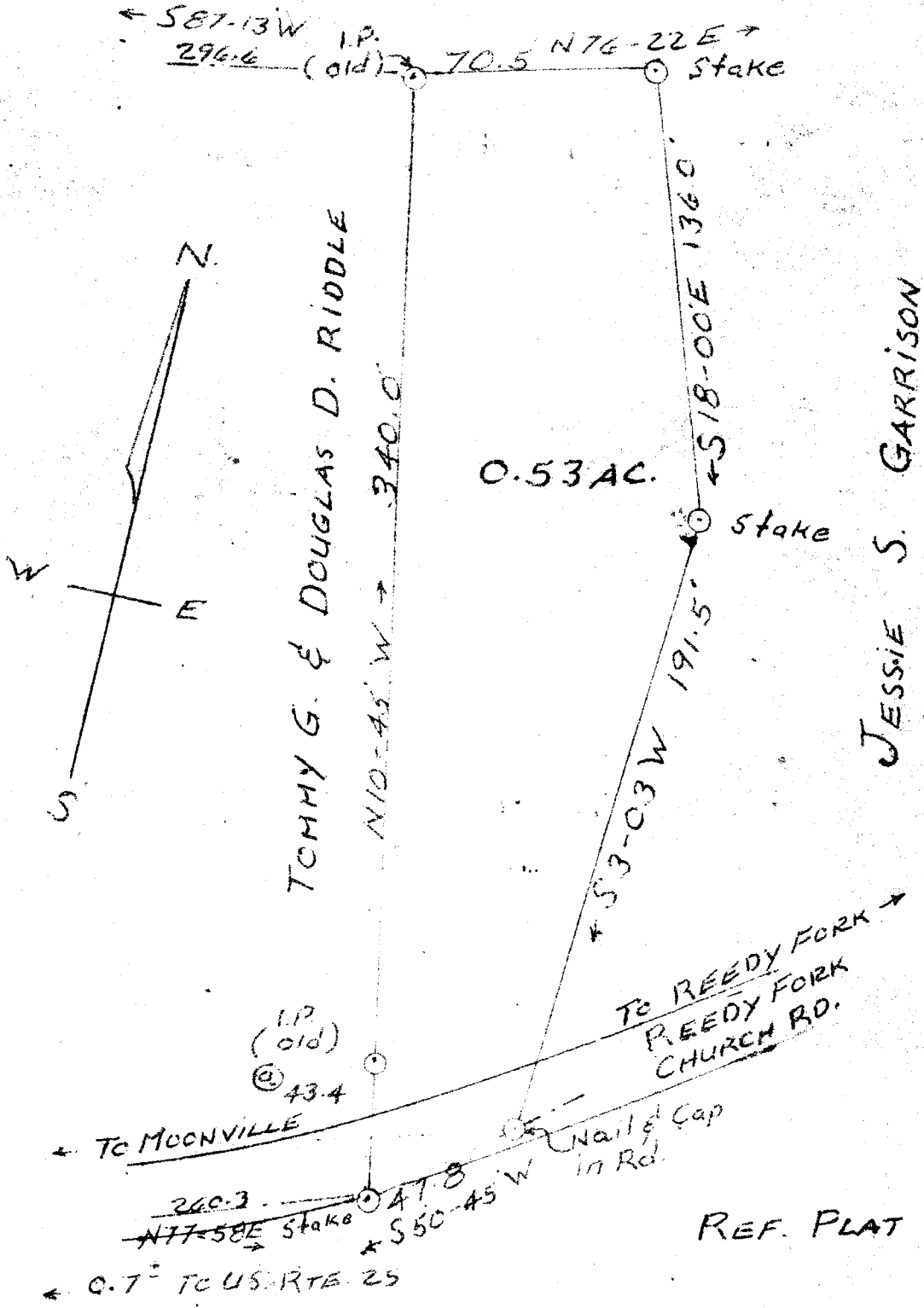

FILED  
 JUN 3 9 21 AM 1964  
 GREENVILLE COUNTY, S. C.

REF. PLAT by C.O. RIDDLE  
 W. J. RIDDLE

Survey By  
 Jerry G. Ruff  
 Reg. C.E. & L.S. 104

PROPERTY OF JESSIE S. GARRISON  
 GROVE TOWNSHIP - GREENVILLE CO., S.C.

804

50¢

Field: Z. H. HOOVER 77-194 SCALE 1"=50'

804 Filed This 3 day of July 1964  
 And Recorded in V. 72, Page 117 at M  
 Register Mesne Conveyance Greenville County, S. C.