

FEB 14 1964 FEB 14 11 05 AM 1964

DELRIDGE WORTH
R.M.C.

CURVE NO 1
Δ- 44.34'
D- 25.28'
R- 225.0'

CURVE NO 2
Δ- 24.33'
D- 16.92'
R- 350.0'

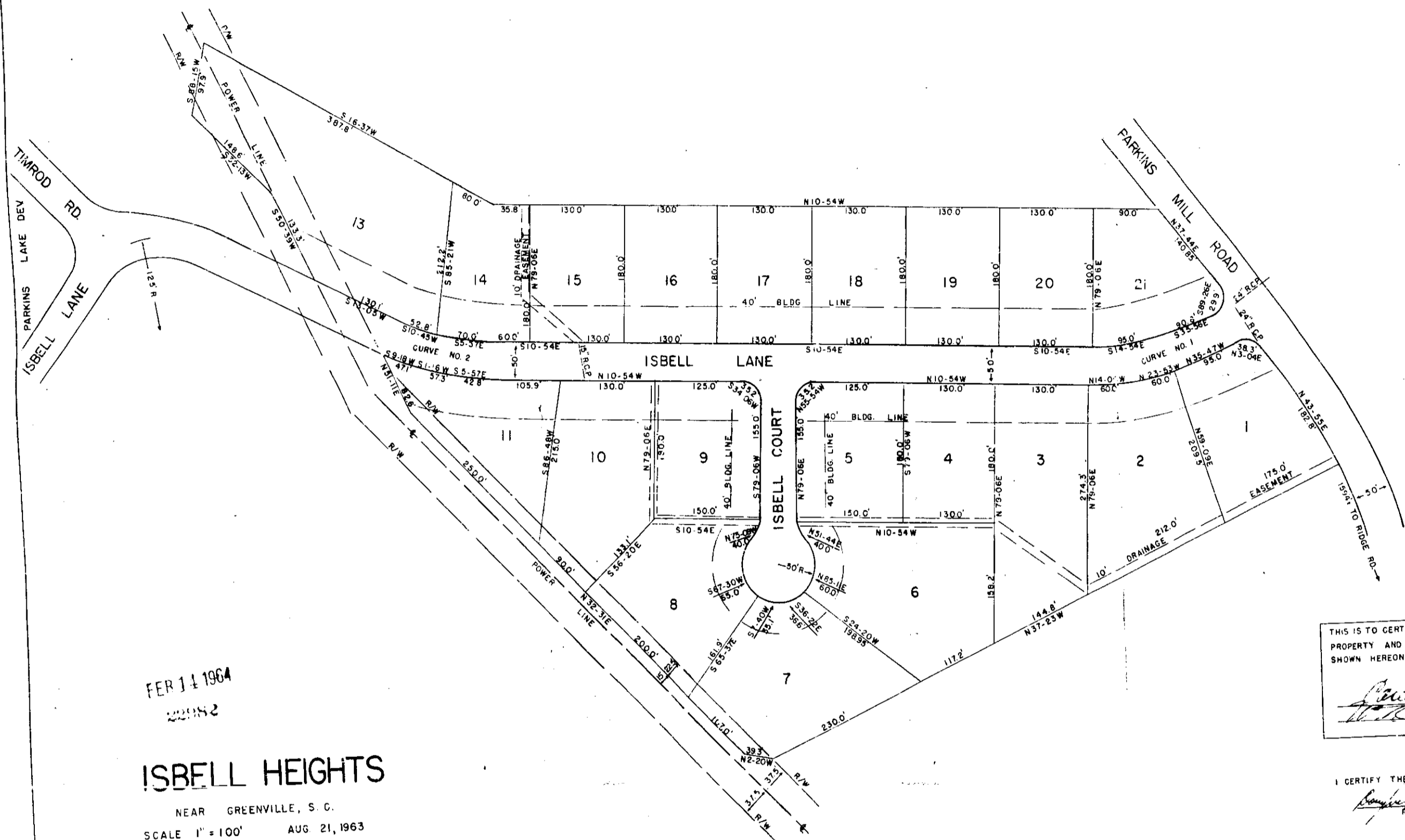
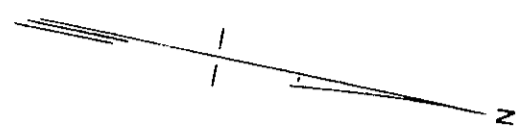

FEB 14 1964
202182

ISBELL HEIGHTS
NEAR GREENVILLE, S. C.
SCALE 1" = 100' AUG 21, 1963

FINAL PLAN APPROVED
GREENVILLE CITY PLANNING & ZONING COMMISSION
DATE 1/6/64 BY *[Signature]*
SECRETARY OF COMMISSION

THIS IS TO CERTIFY THAT I AM THE OWNER OF THIS
PROPERTY AND APPROVE OF THE SUBDIVISION AS
SHOWN HEREON
[Signature]

I CERTIFY THE ABOVE SURVEY IS CORRECT.
[Signature]
REG ENGR NO. 962

NOTE - 25' L.I. AT ALL STREET CORNERS
5' DRAINAGE & UTILITY EASEMENT ALONG
ALL SIDE & RAIL LOT LINES.

PIEDMONT ENGINEERS & ARCHITECTS

BAD COPY

Filed This 14 day of Feb 1964
And Recorded in Vol. 183 Page 183 at M.A.
[Signature]
Register Means Conveyance Greenville County, S. C.

