

169

FILED
GREENVILLE CO. S.C.
MAR 4 7 26 PM 1964

OLLIE FANNING WITH
D.M.B.

R. WEBB TRACT of
M. E. HOWELL

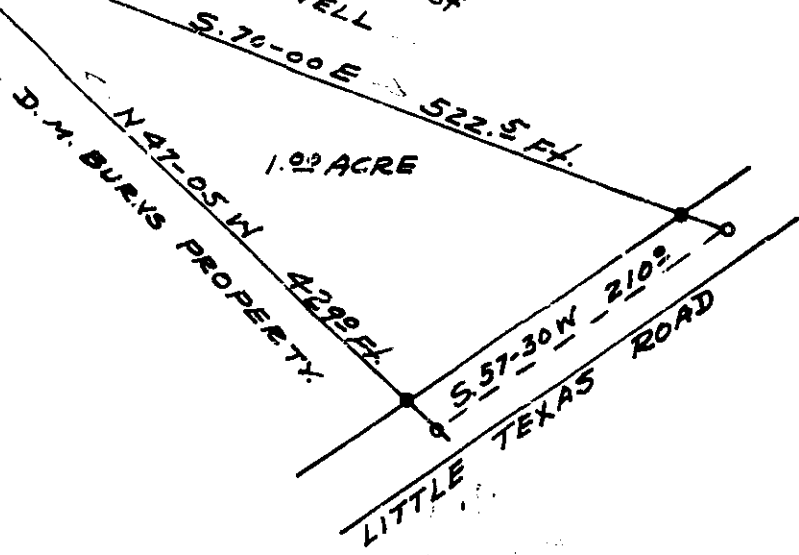

PLAT OF PROPERTY OF
D. M. BURNS

SOLD TO

M. E. HOWELL

BATES TWP. GREENVILLE CO.

SOUTH CAROLINA

MARCH 3, 1964

MAR 4 1964
24917

SURVEY BY
Terry S. Dill
Reg. C. E. & L. S. No. 109

SCALE 1"=100'

74-169 Sec 30⁴

74917 Filed This 4 day of March 19 64
And R. corded in Vol. 272 Page 169 at M
Register Mesne Conveyance Greenville County, S. C.