

PLat Book-XX-Page 167

CURVE NO. 1
 Δ: 44° 34'
 D: 25° 25'
 R: 225.0'

CURVE NO. 2
 Δ: 24° 33'
 D: 16° 22'
 R: 350.0'

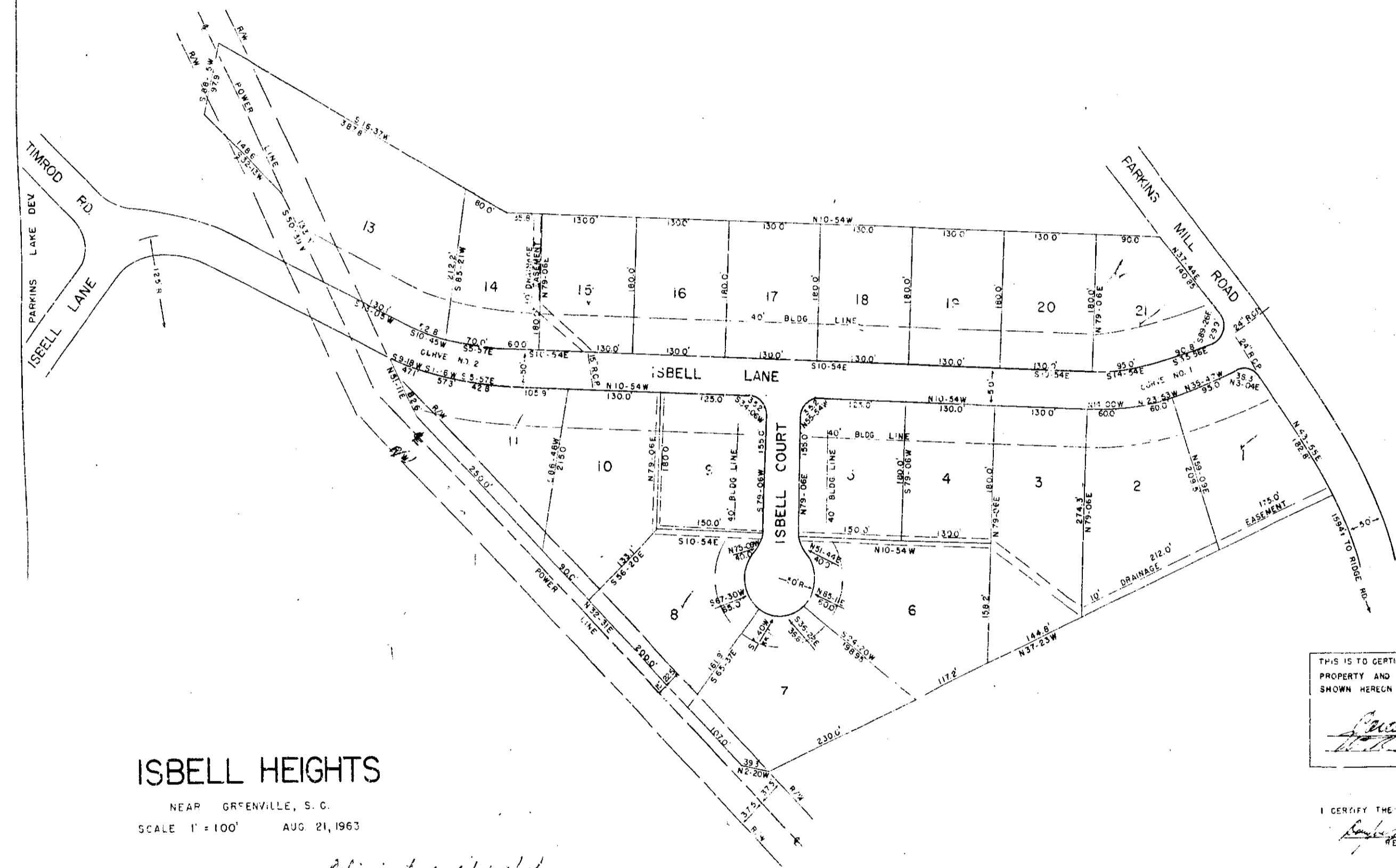
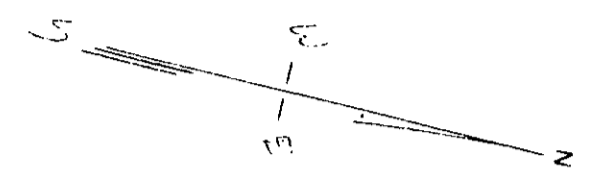

ISBELL HEIGHTS
 NEAR GREENVILLE, S. C.
 SCALE 1" = 100' AUG 21, 1963

THIS IS TO CERTIFY THAT I AM THE OWNER OF THIS PROPERTY AND APPROVE OF THE SUBDIVISION AS SHOWN HEREON

Virginia J. ...

I CERTIFY THE ABOVE SURVEY IS CORRECT

...
 REG. ENGR. NO. 992

This is to certify that this Plat is true and correct.

Nancy Craig,
Notary Public

NOTE - 25 RADIUS AT ALL STREET CORNERS
 5' DRAINAGE & UTILITY EASEMENT ALONG ALL SIDE & REAR LOT LINES.

PIEDMONT ENGINEERS & ARCHITECTS

Filed This 11th day of August 1963
 And Recorded in Vol. 7, Page 167 of Plat Book XX
 Register Messrs. Constance Greenville County, S. C.

BAD COPY

