

# Plat Book-XX-Page 125!

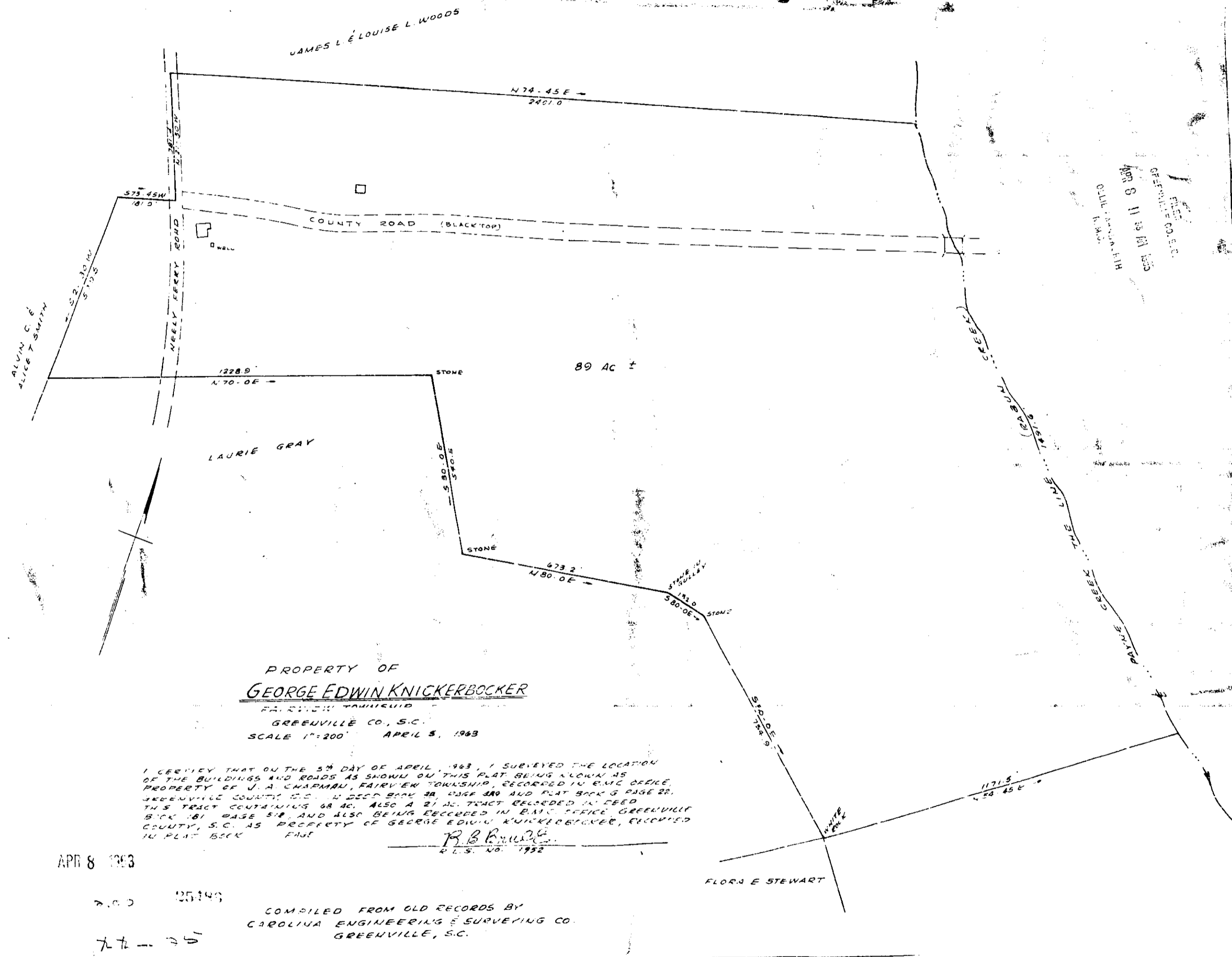

FILED  
APR 11 1963  
GREENVILLE, S.C.

PROPERTY OF  
**GEORGE EDWIN KNICKERBOCKER**  
FA. 21.23.31 TOWNSHIP  
GREENVILLE CO., S.C.  
SCALE 1"=200' APRIL 5, 1963

I CERTIFY THAT ON THE 5th DAY OF APRIL, 1963, I SURVEYED THE LOCATION OF THE BUILDINGS AND ROADS AS SHOWN ON THIS PLAT BEING KNOWN AS PROPERTY OF J. A. CHAPMAN, FAIRVIEW TOWNSHIP, RECORDED IN B.M.C. OFFICE, GREENVILLE COUNTY, S.C. IN DEED BOOK 38, PAGE 389 AND PLAT BOOK 8, PAGE 27. THIS TRACT CONTAINING 68 AC. ALSO A 21 AC. TRACT RECORDED IN DEED BOOK 181, PAGE 518 AND ALSO BEING RECORDED IN B.M.C. OFFICE, GREENVILLE COUNTY, S.C. AS PROPERTY OF GEORGE EDWIN KNICKERBOCKER, ENCLOSED IN PLAT BOOK FILE

*R.B. Rusk*  
P.L.S. NO. 1952

APR 8 1963

200 25196

77-35

COMPILED FROM OLD RECORDS BY  
CAROLINA ENGINEERING & SURVEYING CO.  
GREENVILLE, S.C.

25496 Filed This 8 day of APR 19 63  
And Recorded in Vol. 372 Page 120  
Register Meane Conveyance Greenville County, S.C.

