

CURVE DATA				
	A	B	C	D
Δ =	17° 13'	23° 15'	55° 20'	8° 40'
D =	13° 30'	33° 40'	43° 00'	8° 41'
L =	1275'	69.1'	128.9'	99.8'
T =	64.3'	35.0'	70.0'	50.0'

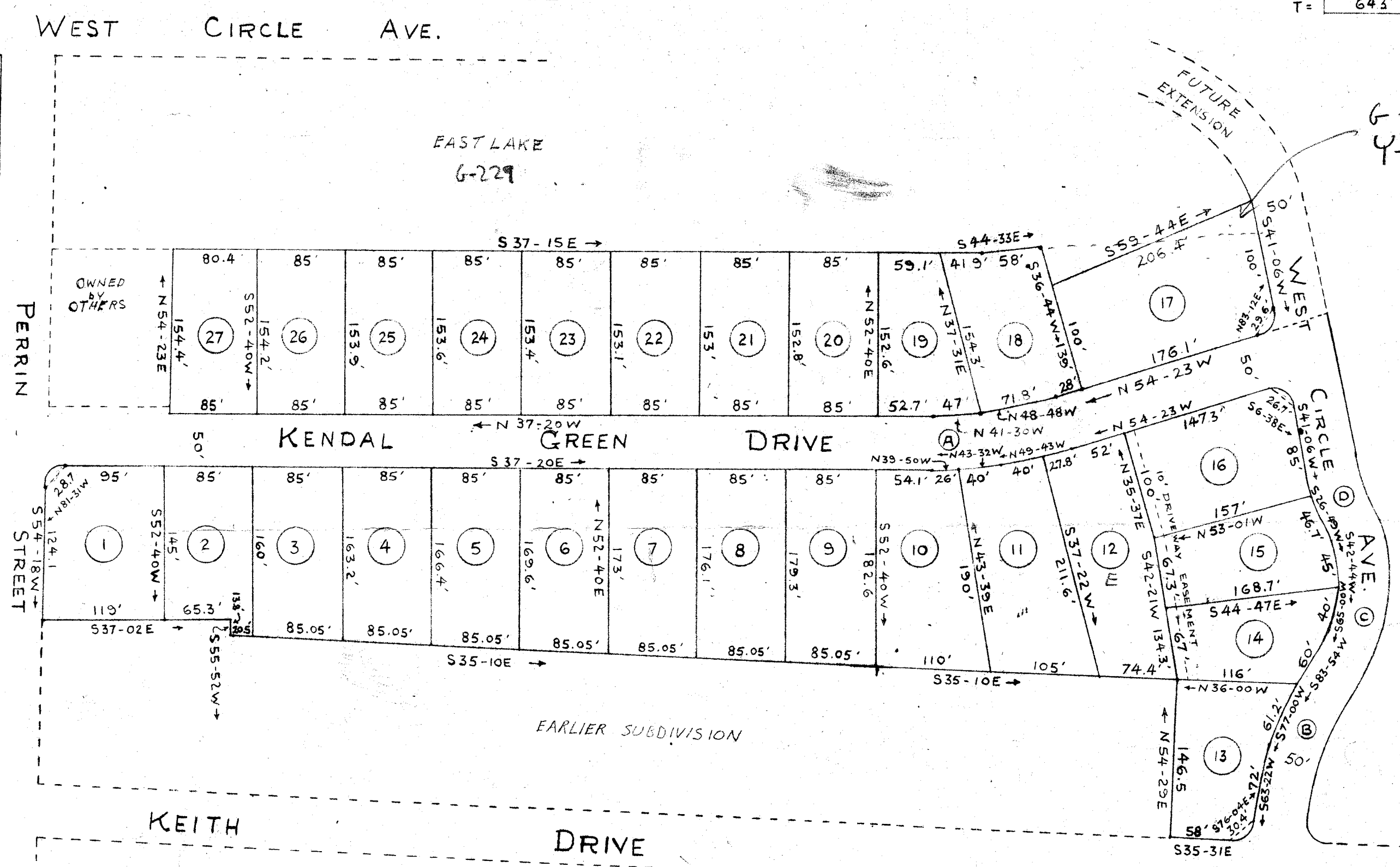

G-229  
Y-109

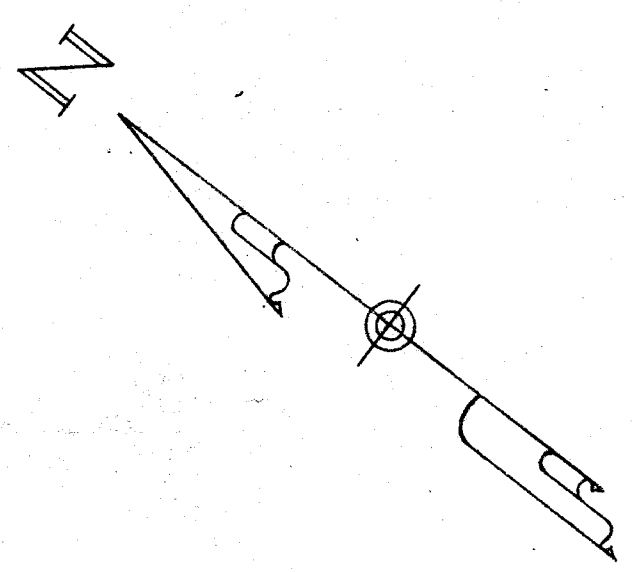
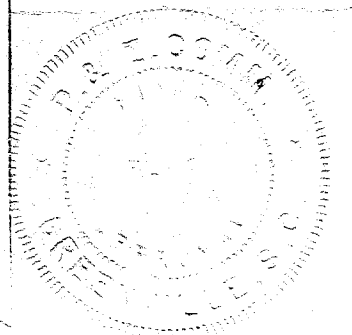

FINAL PLAN APPROVED  
GREENVILLE CITY PLANNING & ZONING COMMISSION  
DATE 2-10-62 BY \_\_\_\_\_  
SECRETARY OF COMMISSION

OLIE FARNSWORTH  
R.M.C.  
FEB 12 4 47 PM 1963

20454  
FEB 12 1963  
FILED GREENVILLE CO. S.C.  
115

200

FINAL PLAN APPROVED  
GREENVILLE CITY PLANNING & ZONING COMMISSION  
DATE 2-10-62 BY *John E. R. Bate*  
SECRETARY OF COMMISSION

I HEREBY CERTIFY THAT THIS IS AN ACCURATE MAP OF AN ACTUAL SURVEY COMPLETED BY ME ON NOV. 1962  
*Charles F. Wall*  
REG. S.C. LAND SURVEYOR # 1577

I HEREBY CERTIFY THAT I AM THE OWNER OF PROPERTY SHOWN ON THIS PLAT AND DO APPROVE THE SURVEY AND THE DIVISION THEREOF AS SHOWN  
*[Signature]*

# KENDAL GREEN SUBDIVISION

FOR  
ED B. SMITH  
IN THE CITY OF GREENVILLE, S.C.  
WEBB SURVEYING & MAPPING CO.

SCALE 1" = 100'

NOV., 1962

20454 Filed This 12 day of Feb. 1963  
And Recorded in Vol. XX Page 115 at  
*[Signature]*  
Register Mesne Conveyance Greenville County, S. C.