

Plat Book-XX-Page 107A

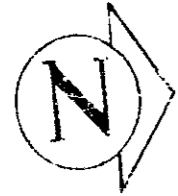

FINAL PLAN APPROVED
 GREENVILLE CITY PLANNING & ZONING COMMISSION
 DATE 5/17/62 BY *B. D. Poore*
 SECRETARY OF COMMISSION

Note: (P & Z)
 This plat approved by P & Z Commission subject to the condition that all drainage within this section "B-1" meet the specifications and requirements of the City of Greenville Engineering Department.

B. D. Poore
 Secretary of Commission (Acting)

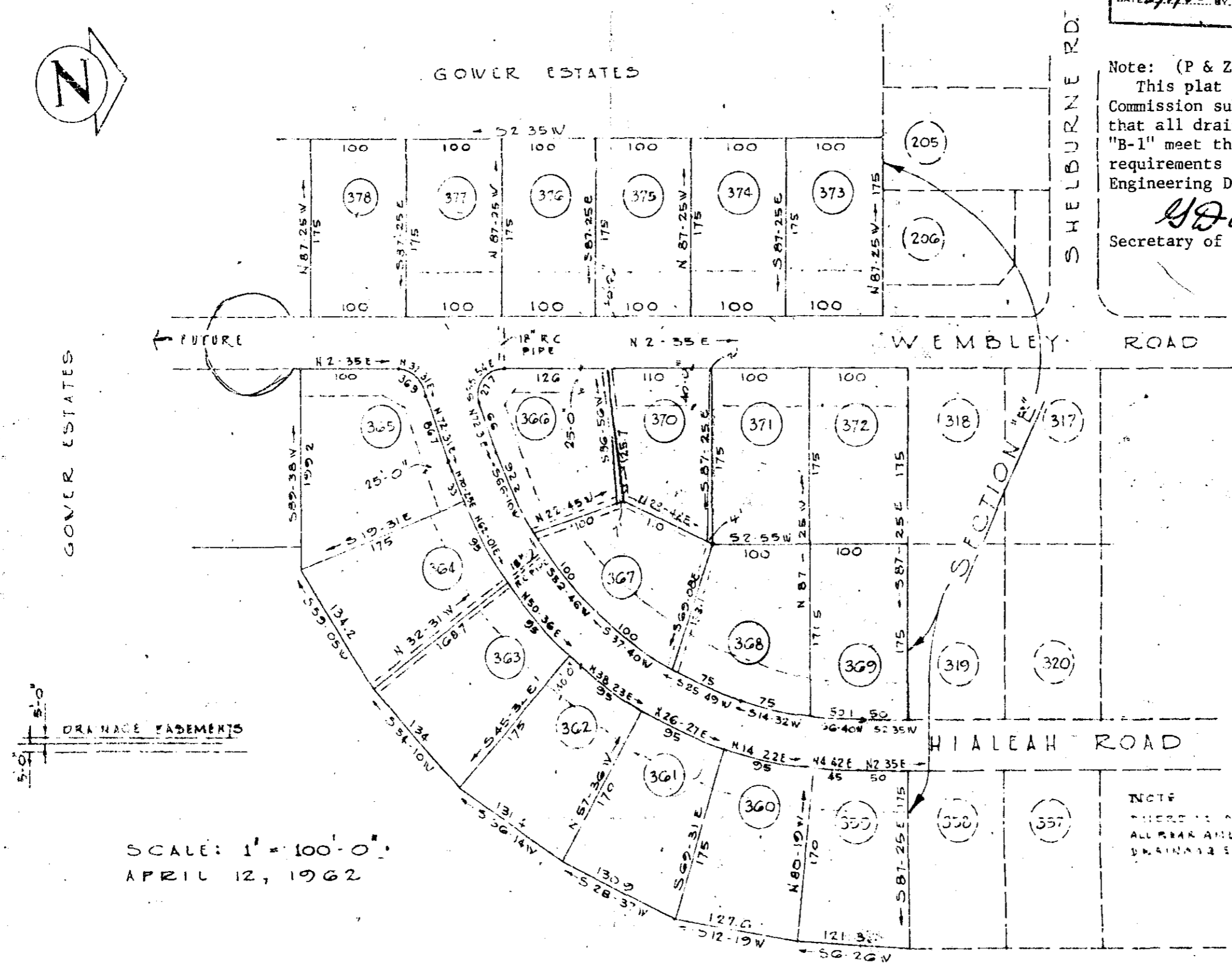

SCALE: 1" = 100'-0"
 APRIL 12, 1962

NOTE
 THERE IS A DRAINAGE EASEMENT
 ALL REAR AND SIDE LOT LINES FOR
 DRAINAGE EASEMENTS

GREENVILLE CO. S. C.

JAN 8 3 05 PM 1963

OLLIE LAMM, NORTH
 R. M. C.

CERTIFICATE OF OWNER

I HEREBY CERTIFY THAT I AM THE OWNERS AGENT OF PROPERTY SHOWN ON THIS PLAT, AND DO APPROVE OF THE SUBDIVISION THEREOF AS SHOWN.

THE FINAL PLAT
SECTION "B-1"

GOWER ESTATES
 GREENVILLE, SOUTH CAROLINA

CERTIFICATE OF SURVEY

I HEREBY CERTIFY THAT THIS IS AN ACCURATE MAP OF AN ACTUAL SURVEY COMPLETED BY ME ON APR. 20, 1962
 BY: R. K. CAMPBELL

77-107

17253

JAN 8 1963

200

17253 Filed This 8 day of JAN. 1963
 And Recorded in Vol. 17 Page 107A at M

Register Messie Conveyance Greenville County, S. C.