

99

1963 at [Signature] e County, S. C.

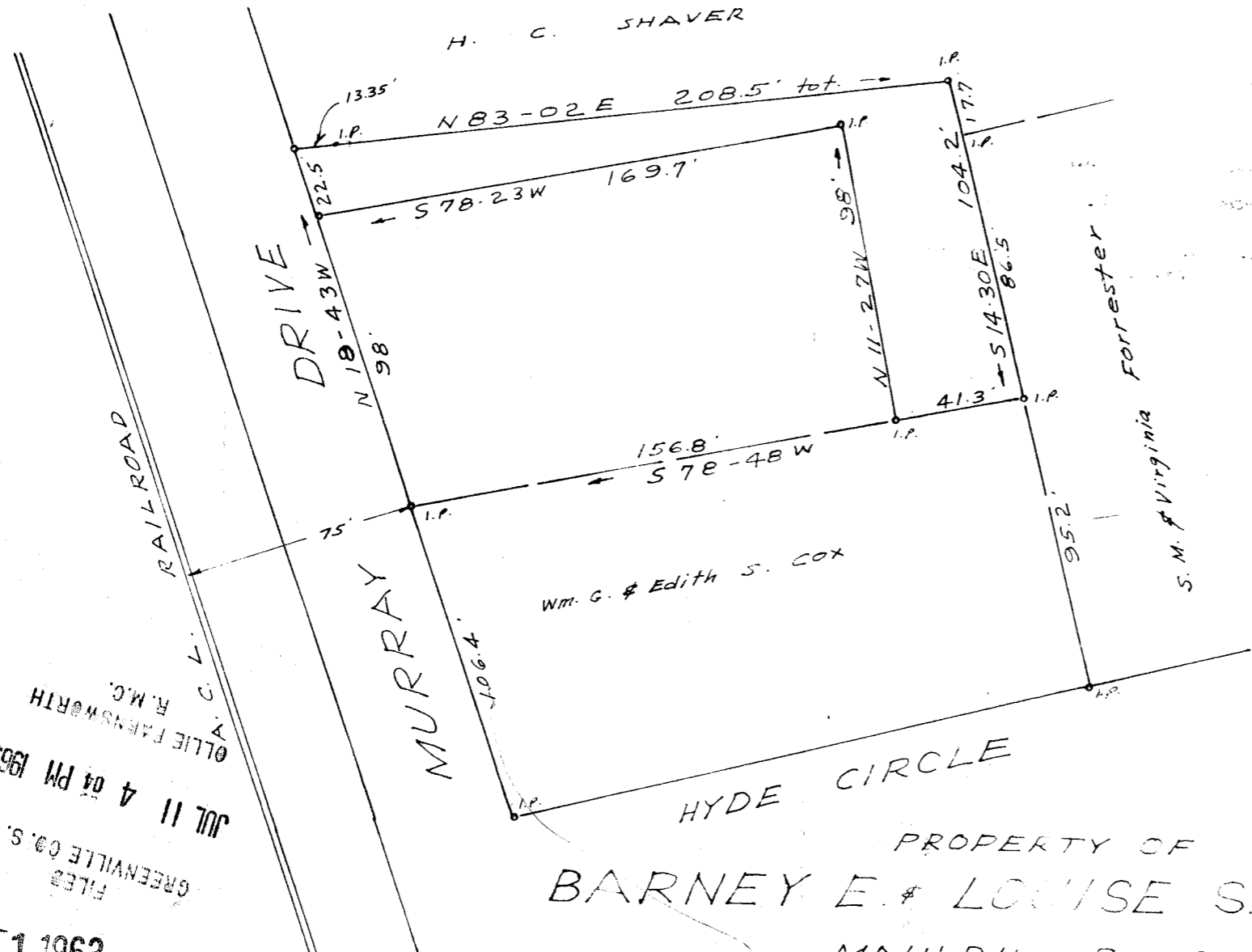

PROPERTY OF
BARNEY E. & LOUISE S. FOWLER
MAULDIN, S. C.

SCALE 1" = 50'

JUNE 27, 1963

22-99

FILED
GREENVILLE CO. S. C.
JUL 11 4 04 PM 1963
OLIE FARNWORTH
R. M. C.

JUL 11 1963

1597

F. B. C. 63

Page = 504

1597 Filed This 11th day of July 1963
And Recorded in Vol. 7272 at [Signature]
S. M. & Virginia Forrester
Register Mesne Conveyance Greenville County, S. C.

[Signature] L.S. 134