

PROPERTY OF  
 JOSEPH A. WELLS  
 NEAR GREENVILLE S. C.

Scale 1"=100' July 1958

DALTON & NEVES

HINES

HINES

4.27 Ac.

11.79 Ac.

INTERSTATE HWY. NO. 85

PART LOTS 13 & 14  
 AREA 16.06 ACRES

Plat Revised Sept 1962

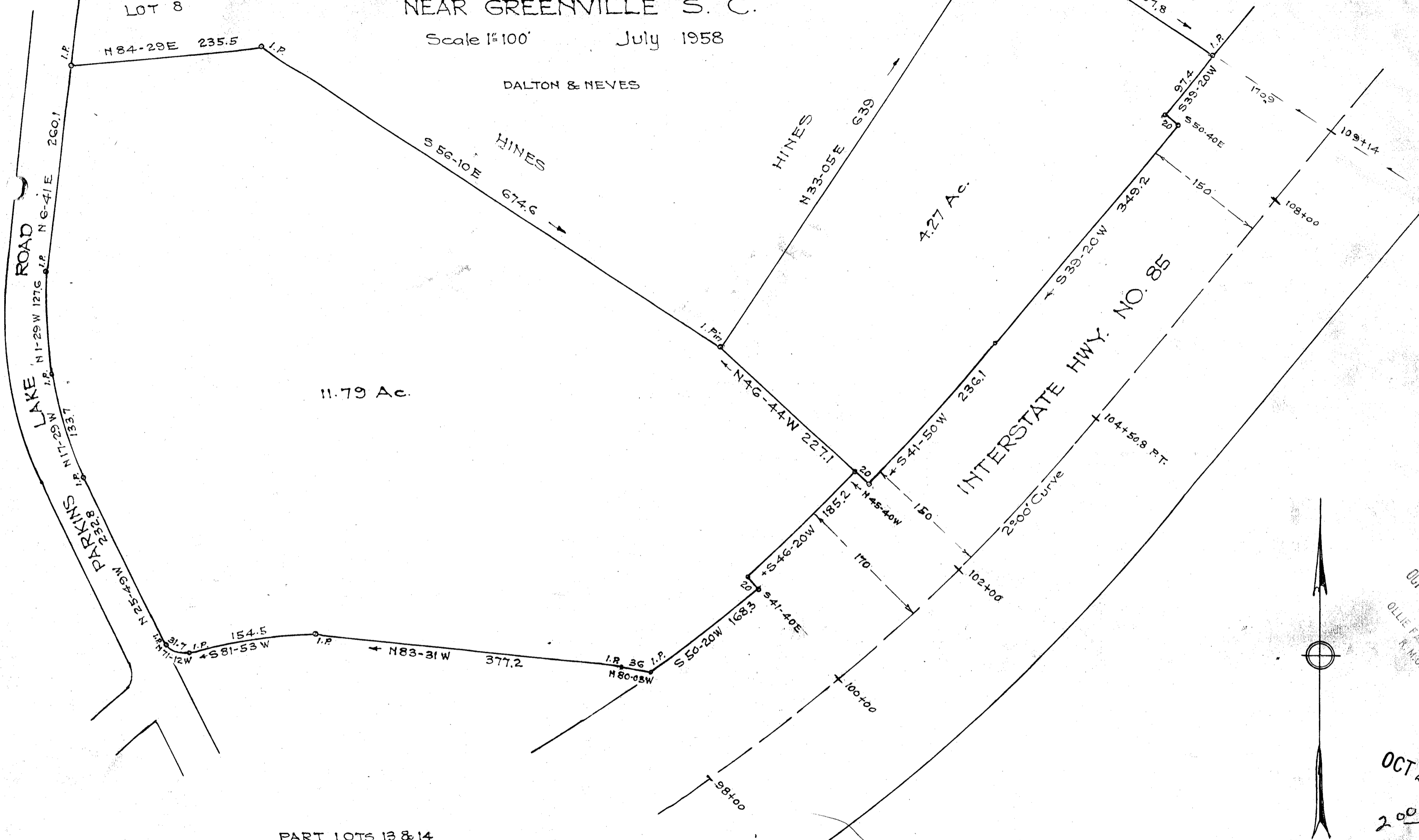

GREENVILLE  
 OCT 2 10 48 AM 1962  
 OLLIE FARMWORTH  
 R. M. O.

8809  
 OCT 2 - 1962

2°

77-81

8809 Filed This 2 day of Oct. 1962  
 And Recorded in Vol. 77 Page 81 at  
 Ollie Farmworth  
 Register Mesne Conveyance Greenville County, S. C.

FILED  
 GREENVILLE CO. S. C.

81