

PLat Book-XX-Page 55

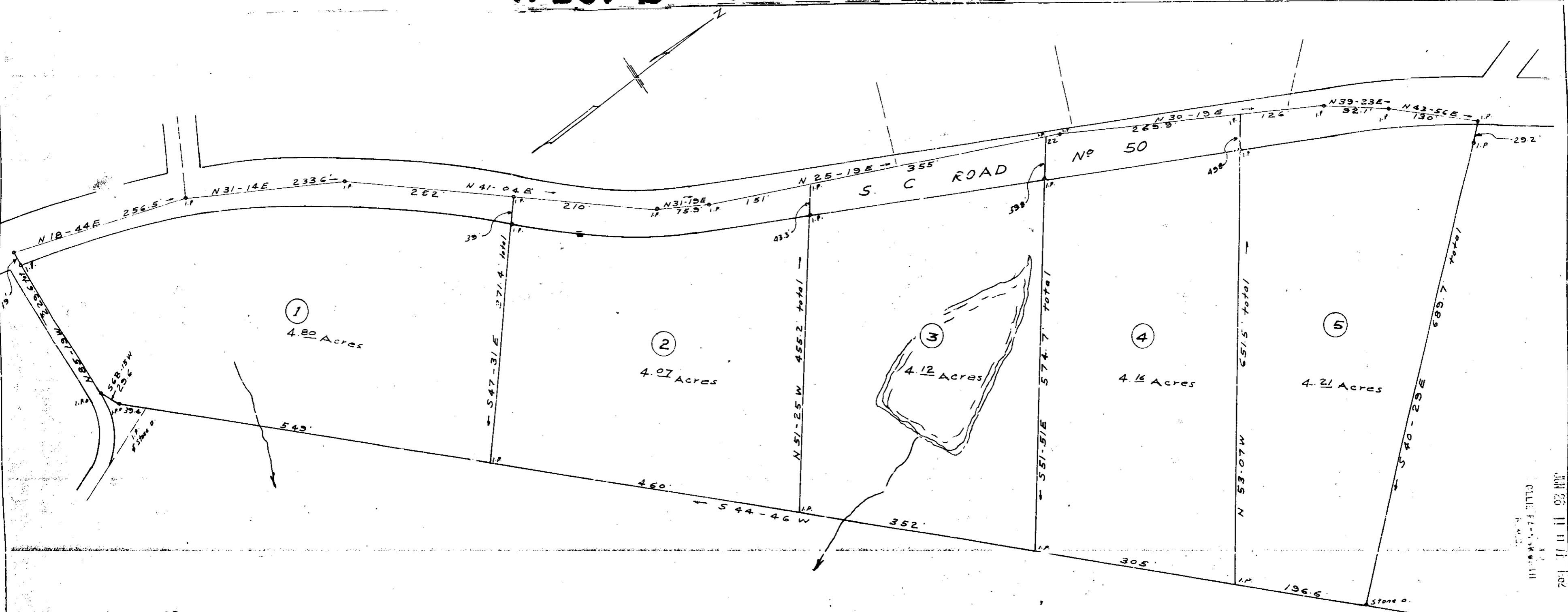

JUN 26 1962

57

REF: TRACT NO 3 ON PLAT OF JOHN DAVENPORT PROPERTY BY C. M. FURMAN JR., DEC. 9, 1921.

PROPERTY OF
ESSIE T. TAYLOR
 GREENVILLE COUNTY S. C.
 SCALE 1" = 100'
 FEB. 1960
 C. O. Riddle - Reg. L.S.

Field book E-59
 XX - 55 - See 2

57, dated July 26th of June 1962
 was recorded in Vol. 77, Page 55
 Cecil Saworth
 Registrar Meigs Corporation, Greenville County, S. C.

BAD COPY