

FILED
GREENVILLE S.C.
APR 3 4 05 PM 1962
OLLIE FARMWORTH
R.M.C.

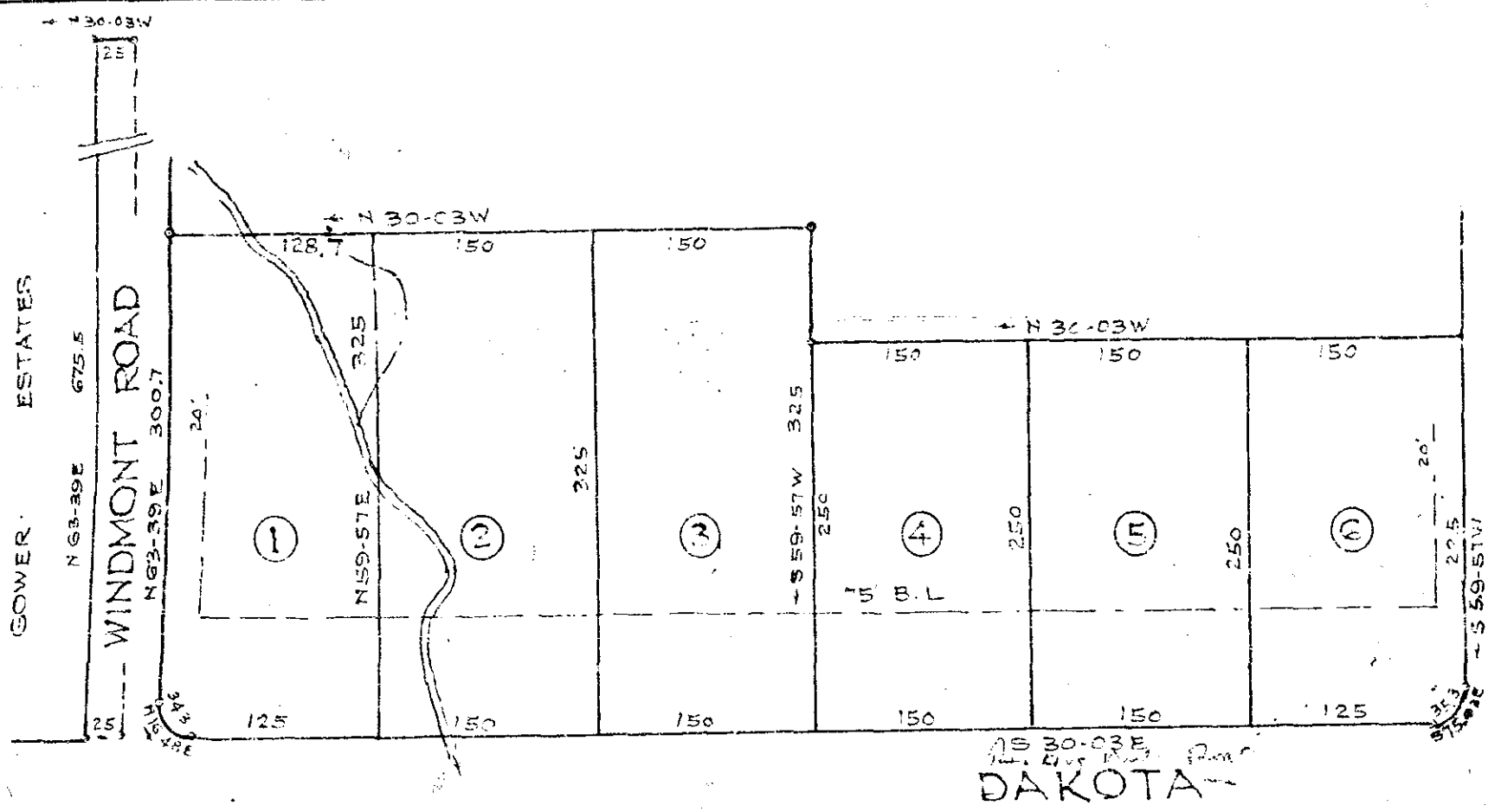

ROAD

DAKOTA

SECTION ONE
PROPERTY OF
ELIZABETH L. MARCHANT
GREENVILLE S. C.

Scale 1"=100' January 1961

DALTON & NEVES

NOTE:
There is a 10 ft. Easement on each side of the
Creek and a 5 ft. easement along all rear and side
Lot Lines for Drainage and Utilities.

24460
APR 3 1962
Iron Pins at all Corners

XX - 47
See 2nd

342

24460 Filed This 3 day of April 1962
and Recorded in Vol. 727 Page 47
Ollie Farmworth
Register Mesne Conveyance Greenville County, S. C.

BAD COPY