

# Plat Book-XX-Page 7

AUG 18 1961  
 1798

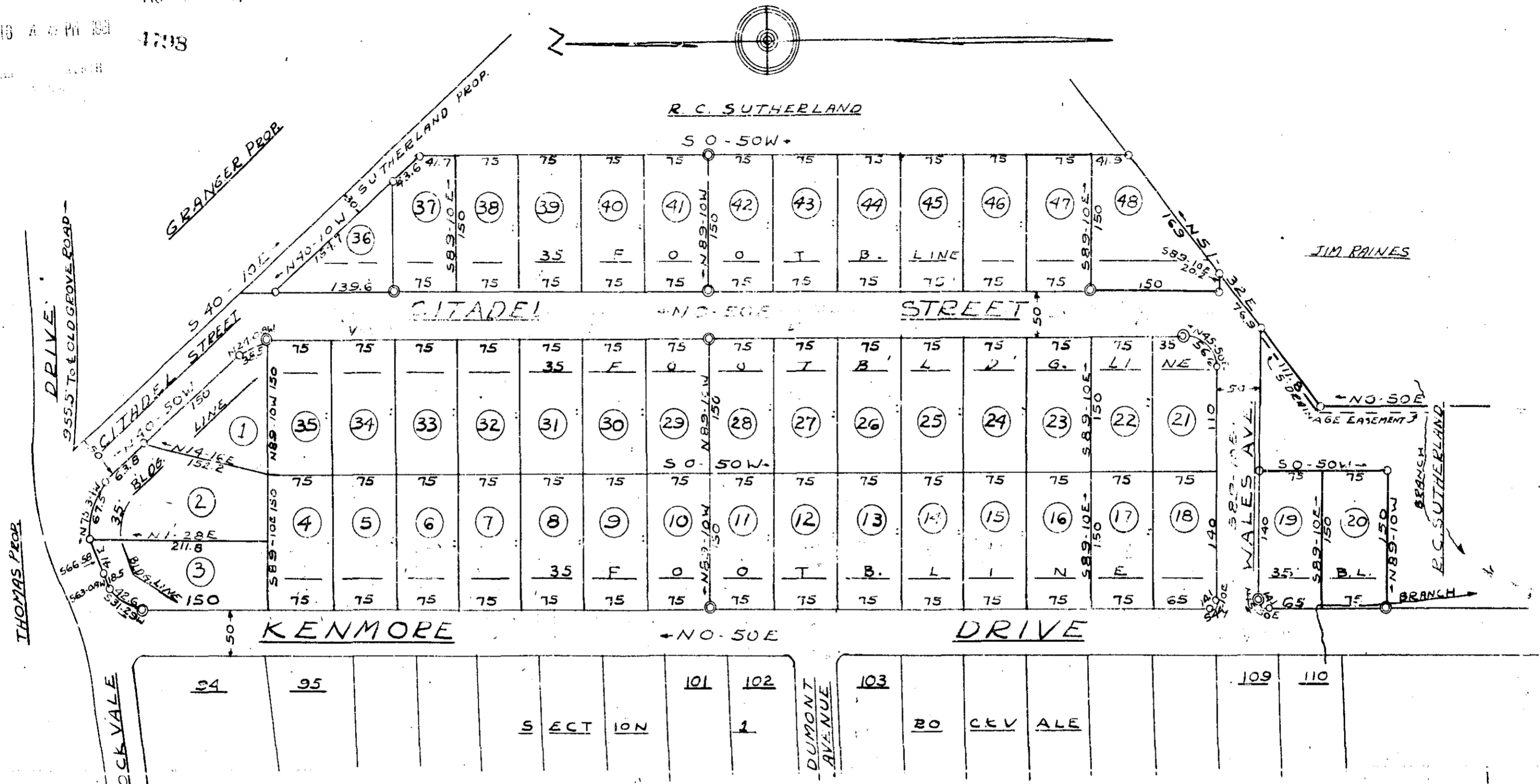

**KENMORE TERRACE**  
 NEAR GREENVILLE  
 GREENVILLE COUNTY S.C.  
 SCALE: 1"=100' NOV. 1958

**CERTIFICATE OF OWNER**  
 I Certify That I Am The Owner  
 of The Property Shown On This Plat  
 And Do Approve Of The Subdivision  
 Thereof As Shown.  
*R.C. Sutherland*

**CERTIFICATE OF ENGINEER**  
 I Certify That This Is An Accurate Plat  
 Of An Actual Survey Completed By Me  
 On Nov. 20, 1958 And That The Street  
 And Lot Lines Are As Shown.  
*J. Mac Richardson*  
 R.L.S. No. 598

IRON PINS AT ALL CORNERS

○ INDICATES IRON PIN  
 ◎ INDICATES CONC. MONUMENT

1798 Nov. 18 day of Aug. 1961  
 and Recorded in Vol. 17, Page 7 at  
*James H. Hensworth*  
 Register of Deeds Greenville County, S.C.

**I BAD COPY**