

OWENS STREET

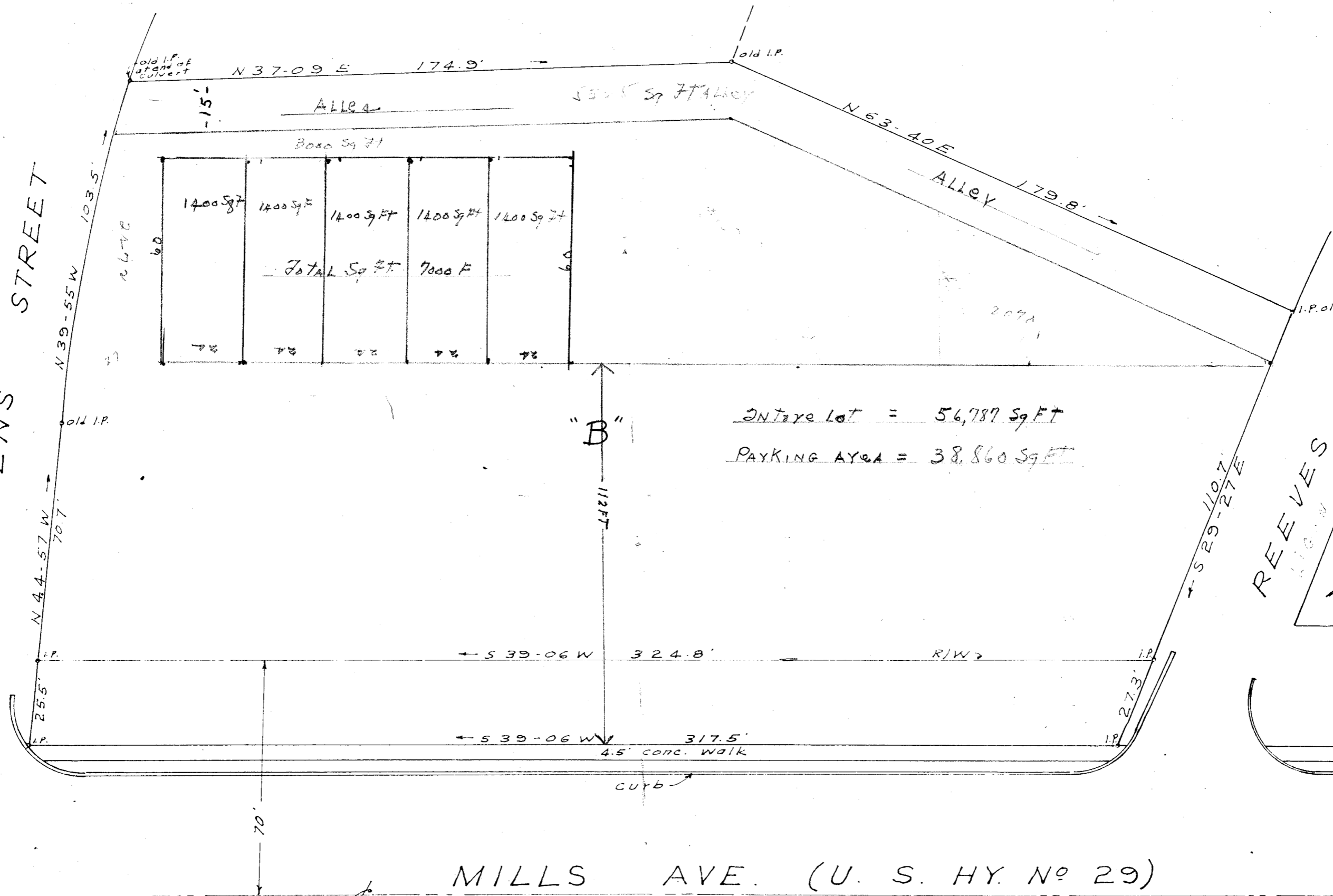

ENTIRE LOT = 56,787 Sq FT
 PARKING AREA = 38,860 Sq FT

REEVES ST.

MILLS AVE. (U. S. HY. No 29)

LEHMAN ADWELL MOSELEY, JR.
 ATTORNEY AT LAW
 TRAVELERS REST, S. C.

PROPERTY OF
 JAMES P. & OTIS P. MOORE
 GREENVILLE S. C.

SCALE 1"=30' MAR. 1959

3247 Filed This 2 day of Aug 1961
 and Recorded in Vol. 172 Page 3
 Register Means Conveyance Greenville County, S. C.

AUG 2 1961 3247

TLT-3
 XX-3

1.00

C.O. Riddle - Reg. L.S. No 1347

AUG 2 9 22 AM 1961

Field book A-59