

Plat Book VV, Page 167 A

N. B. IRON PINS AT ALL LOT CORNERS.
 NO ENCROACHMENTS ON LOTS. POWER LINES
 IN STREETS. WATER LINE IN HIGHWAY.
 BEARINGS BASED ON TRUE NORTH. SOLAR OBS.
 J. T. Dill

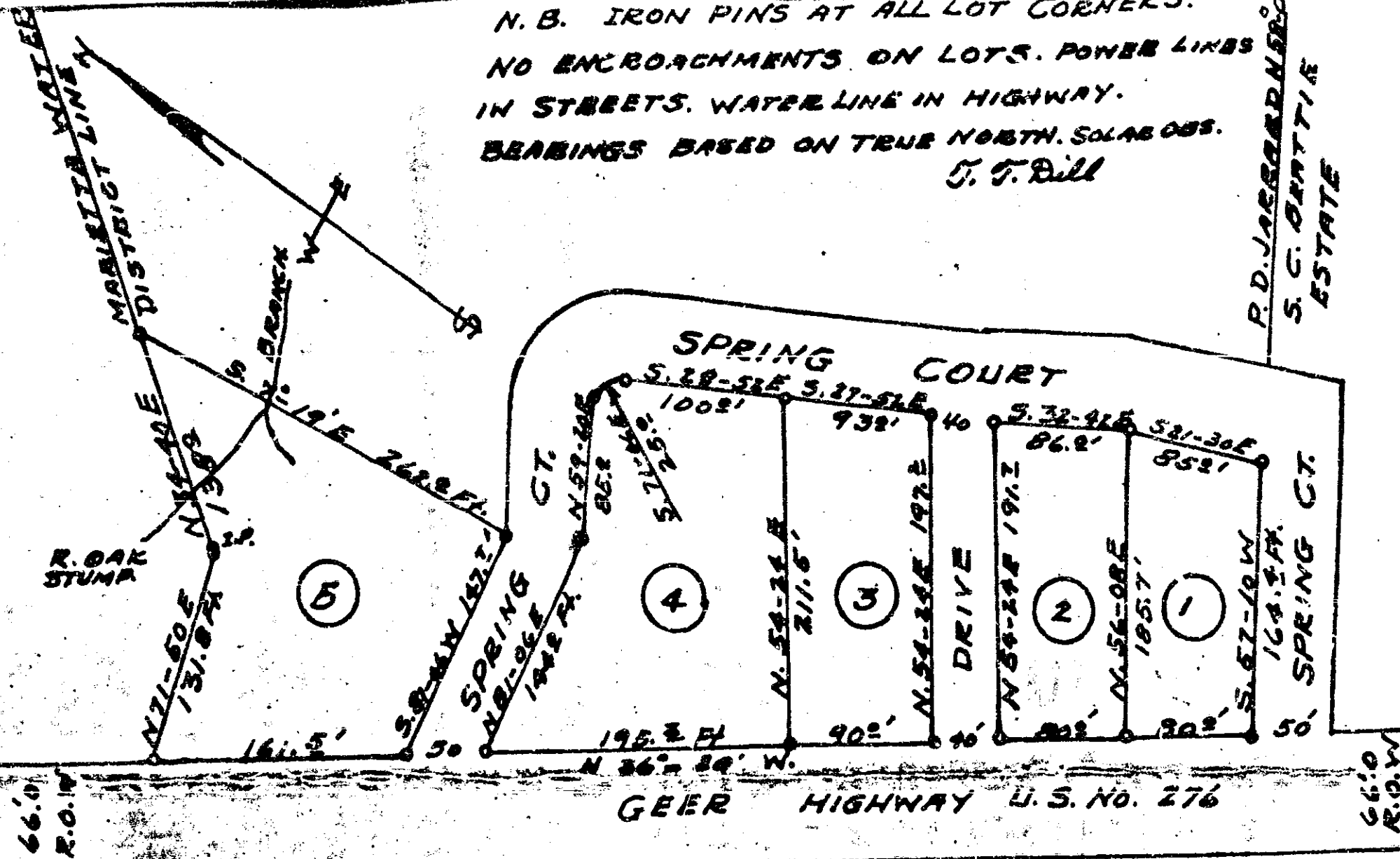

P. D. JARRARD, SR.
 S. C. MARIETTA
 ESTATE

3855 Plat This 9 days of Aug. 1861
 and Recorded in V.V. Page 167 at 11:10 A.M.
 J. T. Dill
 Register Meas. Lumburg (Greenville County), S. C.



PLAT OF PROPERTY OF
 P. D. JARRARD, SR.
 MARIETTA, S. C.
 CLEVELAND TWP. GREENVILLE CO.
 SOUTH CAROLINA.
 OCT. 20, 1960

AUG 9 1861
 #3855
 11:10 A.M.
 VV-167
 SCALE 1"=100'

SURVEY BY
 J. T. Dill
 Reg. E.E. & L.S. No. 104