

Plat Book VV, Page 160

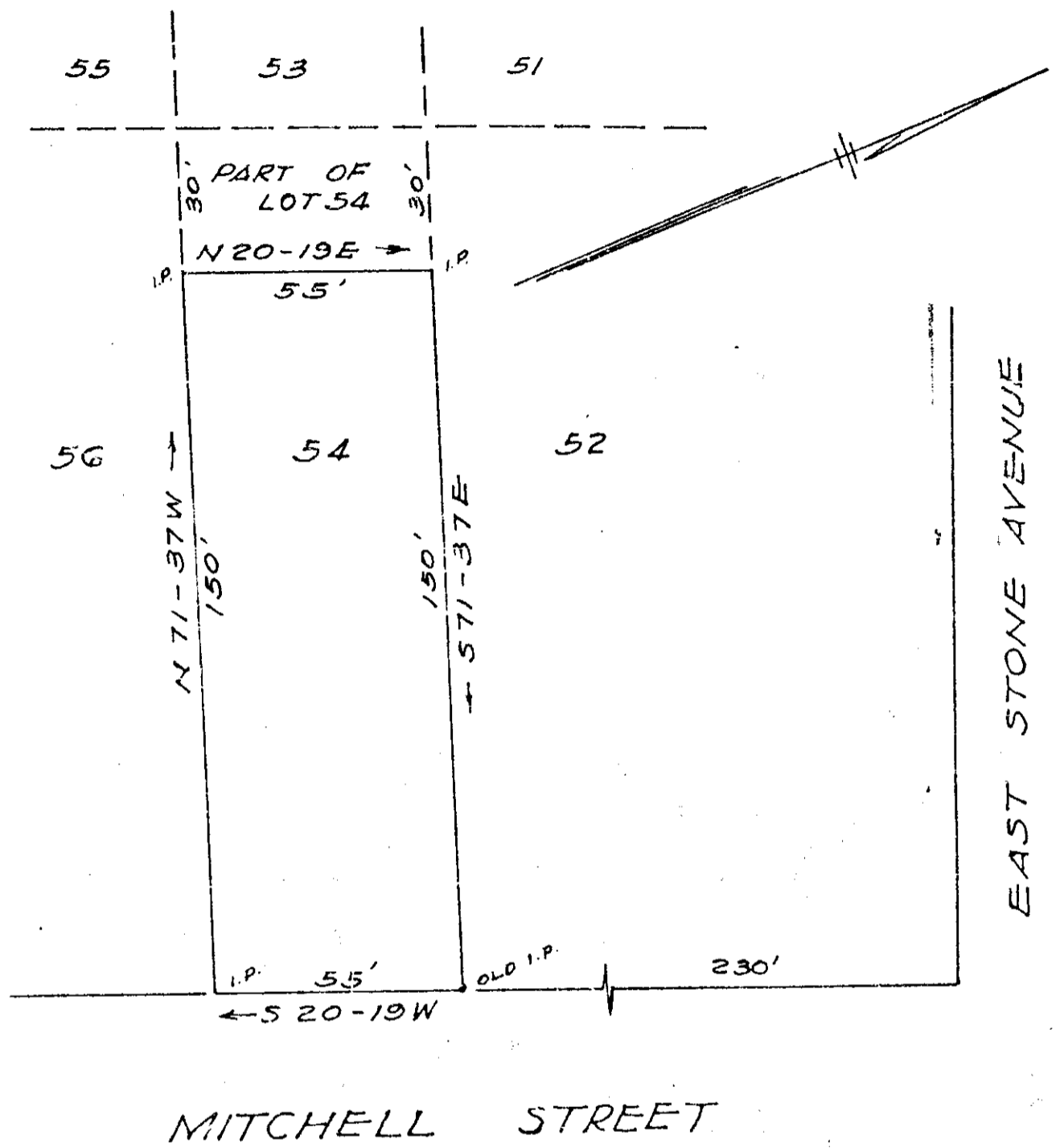

PROPERTY OF
SEARS, ROEBUCK AND CO.
 GREENVILLE, S.C.

JUNE 22, 1961

SCALE 1"=40'

REF: - PROPERTY OF STONE LAND COMPANY.
 RECORDED: - GREENVILLE COUNTY R.M.C.
 OFFICE, PLAT BOOK "A" - PAGE 337; ALSO
 PLAT BOOK "K", PAGE 277.

GREENVILLE, S.C.

JUL 31 10 27 AM 1961

GREENVILLE CO. S.C.

JUL 31 1961 3096

VV-160
 150'

CAROLINA ENGINEERING AND SURVEYING COMPANY
 2 ABERDEEN DRIVE GREENVILLE, S. C.

3096 Filed This 31 day of July 1961
 And Recorded in VV-160 at
 Greenville, S.C.
 Register Metric Greenville, Greenville County, S.C.