

Plat Book VV, Page 145

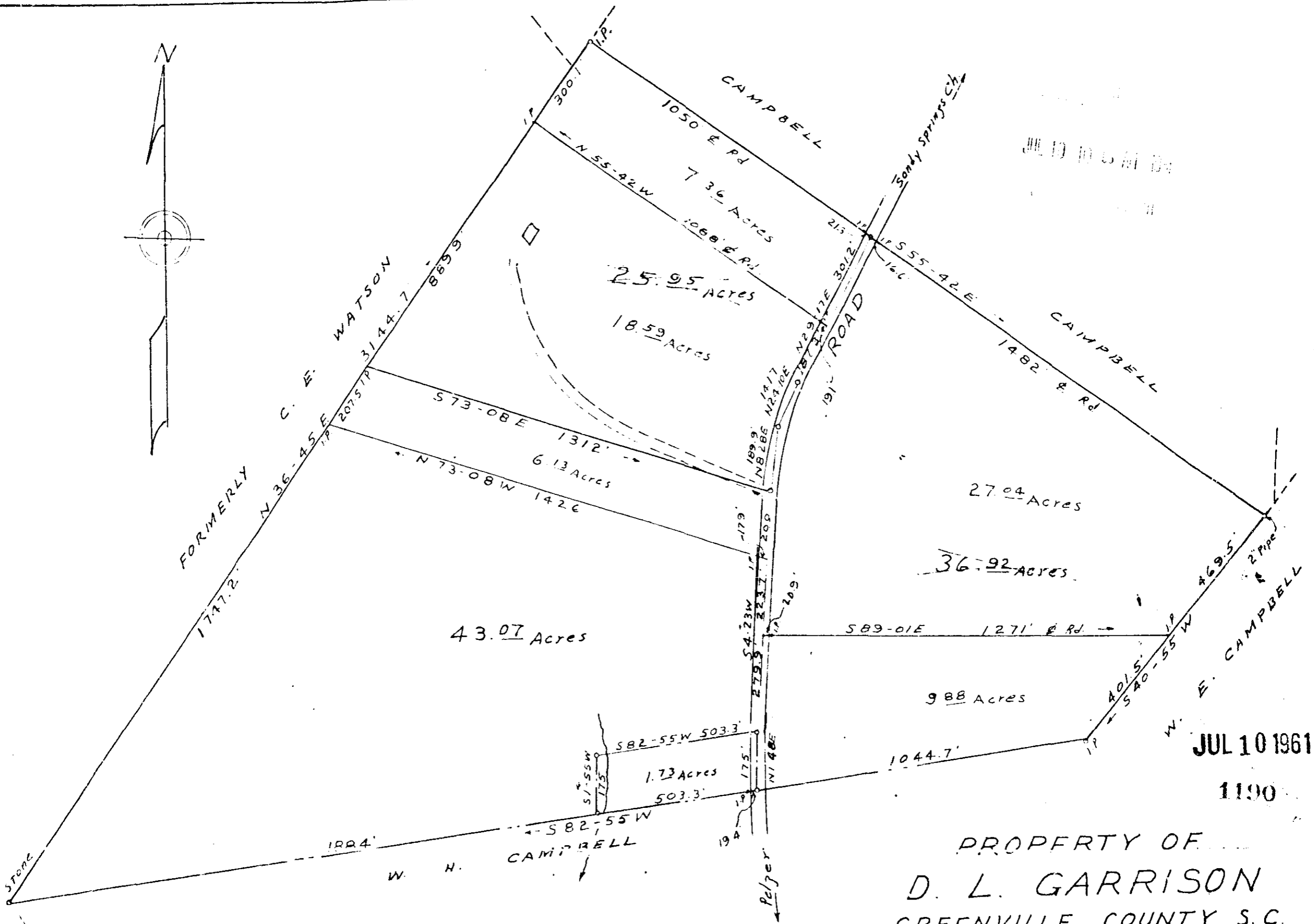

JUL 10 1961

1190

PROPERTY OF
D. L. GARRISON
 GREENVILLE COUNTY S.C.
 SCALE 1"=300' JAN. 1955

NOTE: Broken lines copied from
 plat by W. J. Riddle Oct. 1, 1934
 (2) 7.36 & 9.88 acre tracts surveyed and
 plat revised 5/17/59

C. O. Riddle - Reg. L.S.

Field book H-54

1190 Filed This 10 day of July 1961
 and Recorded in Vol. VV Page 145 of 1190
 [Signature]
 Registrar Meane Connerance Greenville County, S.C.