

SECTION C  
 STEPHENSON PROPERTY  
 PARIS MOUNTAIN  
 GREENVILLE CO. S. C.  
 Scale 1"=50' Feb. 1961

DALTON & NEVES

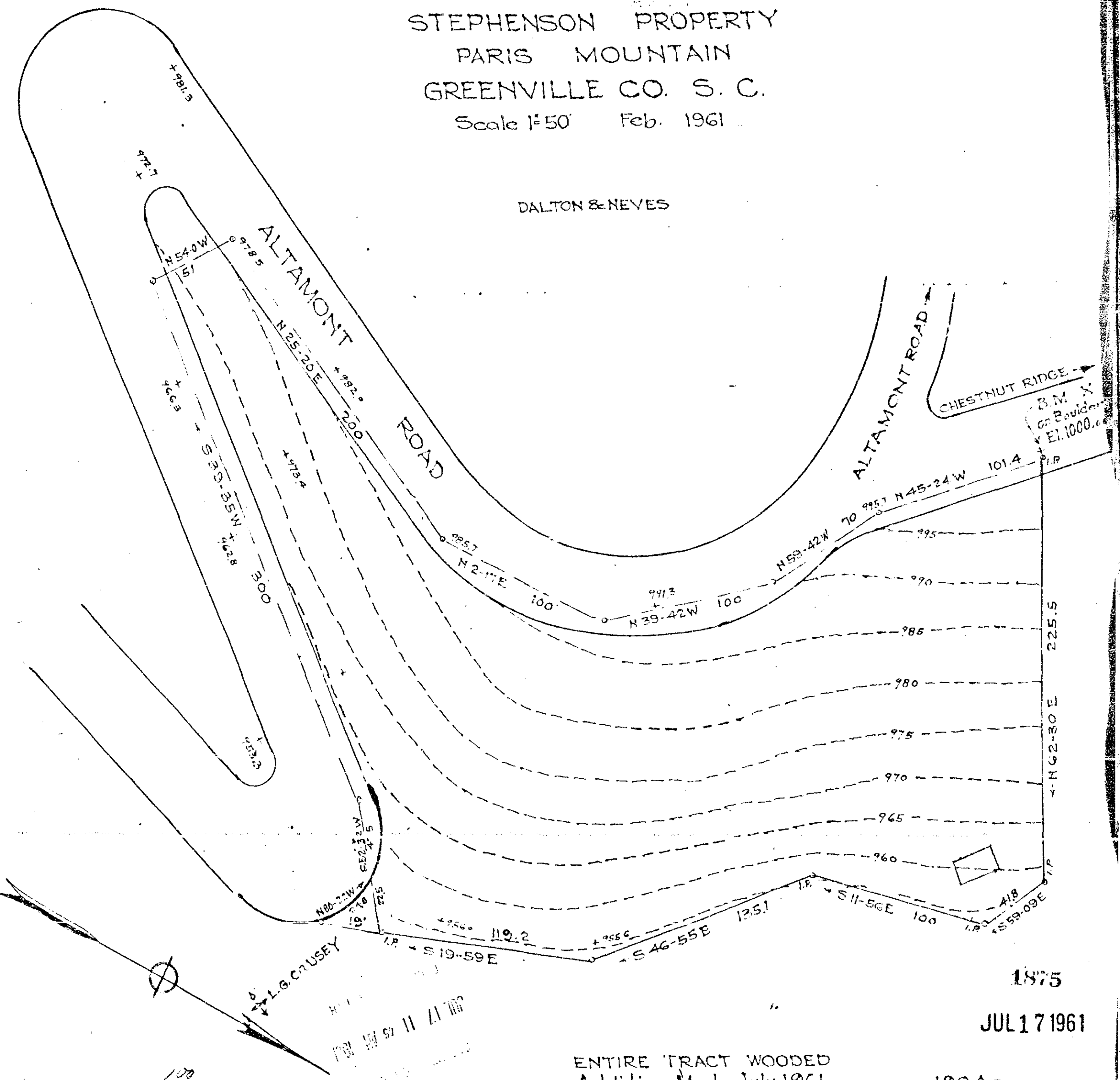

1875

JUL 17 1961

ENTIRE TRACT WOODED  
 Addition Made July 1961

190 Ac. 343

117-143

1895 Filed this 17 day of July 1961  
 and Recorded in Vol. V, Page 43 at 11  
 [Signature]  
 Register of Deeds Greenville County, S. C.