

Plat Book VV, Page 137 B

JUN 29 4 56 PM 1961

61-1-11-11

LONGVIEW TERRACE

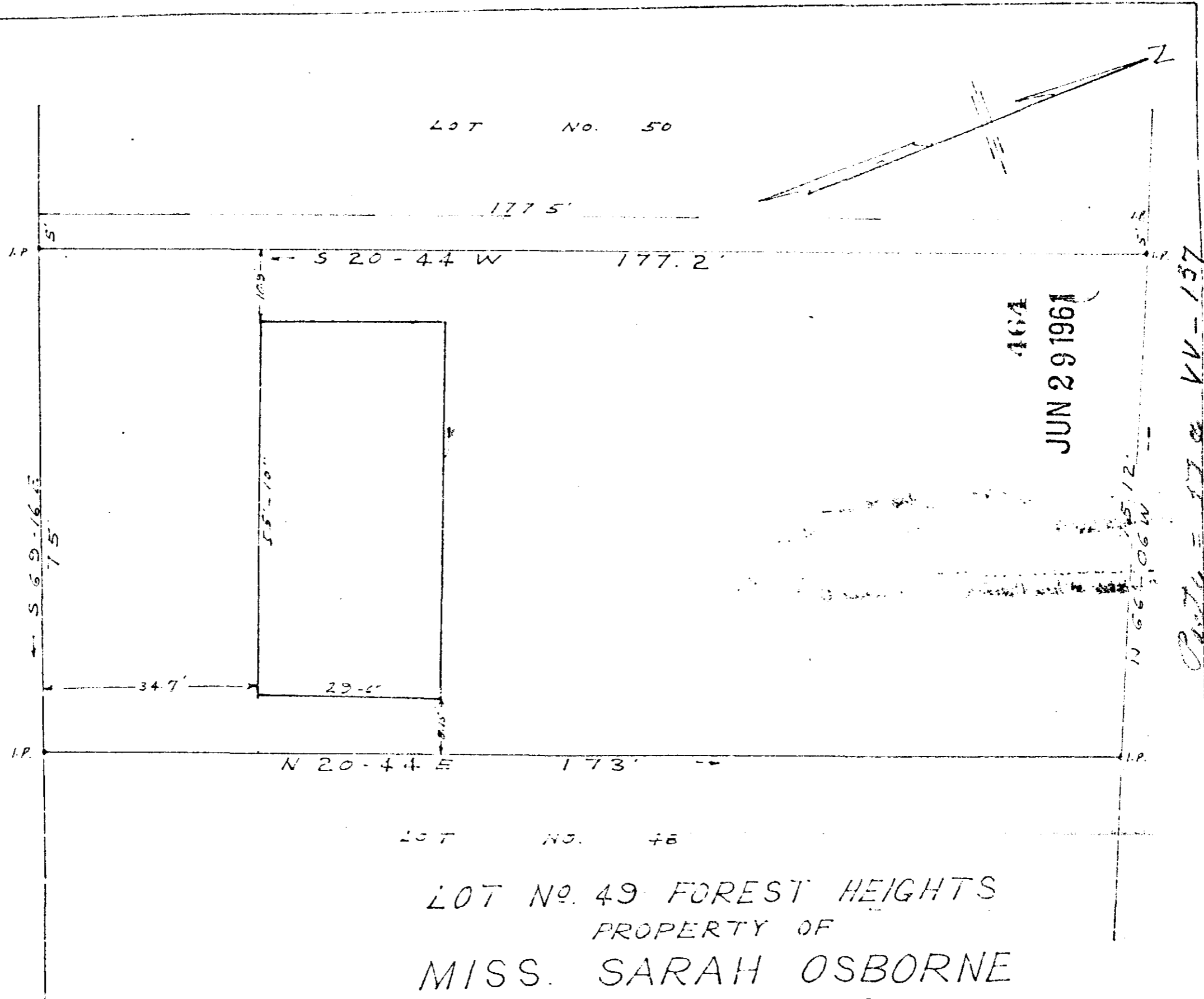

LOT NO. 49

LOT NO. 49 FOREST HEIGHTS
PROPERTY OF
MISS. SARAH OSBORNE
GREENVILLE S. C.

SCALE 1" = 20'

JAN. 16, 1959

C. D. Riddle - Reg. L.S. No. 1347

464
and recorded in Vol. VV, Page 137 B
C. D. Riddle
Register Measurer Greenville County, S. C.

Note: Building located 4 P. 25. 5/20/59 6-23-59