

REF: PART OF PROPERTY OF MRS. F. E. BRYSON, EST., PLAT RECORDED
IN R. M. C. OFFICE, GREENVILLE COUNTY, PLAT BOOK "K", PAGE 94.

YOUNTS & SPENCER

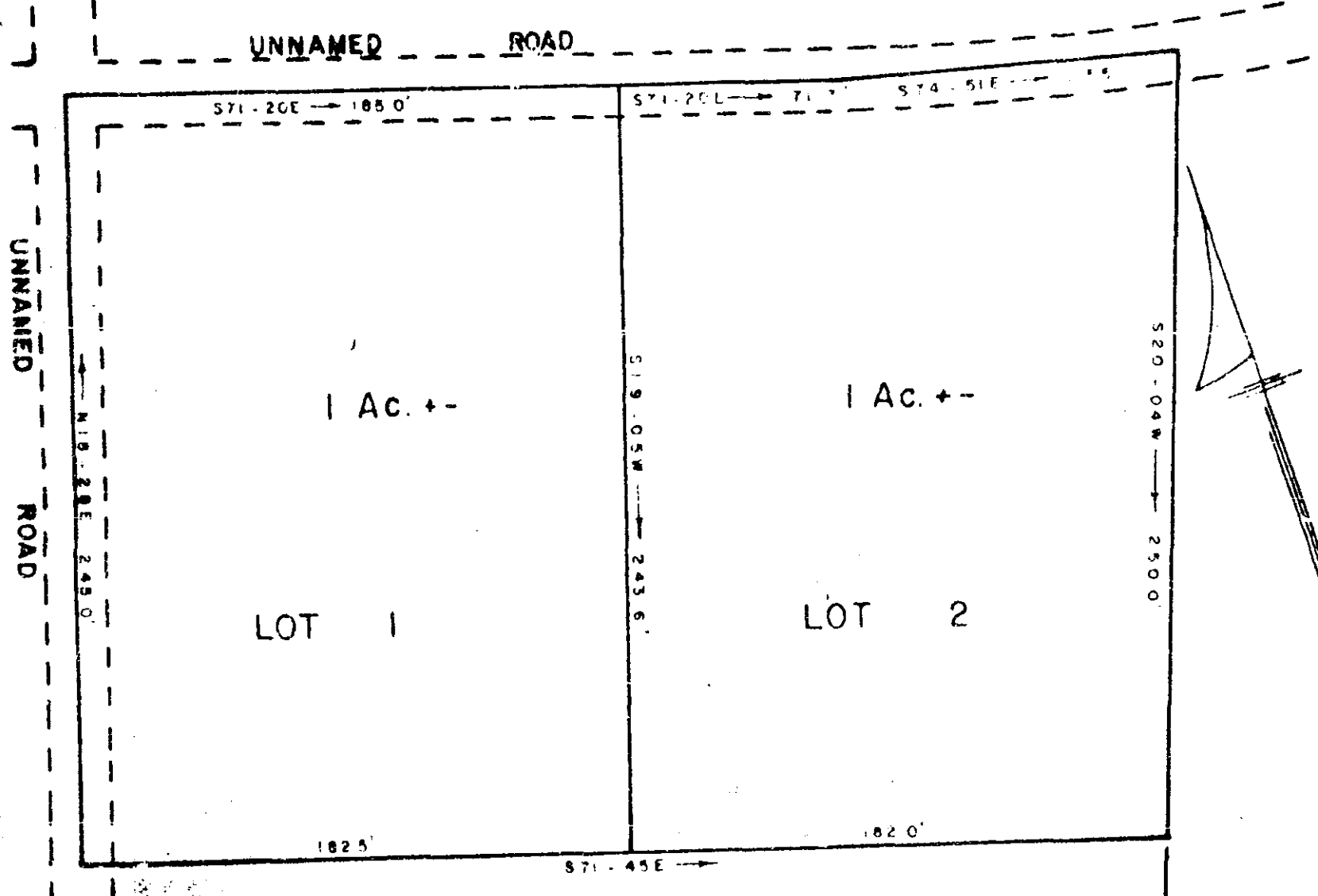

PROPERTY OF
MAYDEE SMITH
NEAR FOUNTAIN INN, S C
SCALE 1" = 60' 5 MARCH 1960

GREENVILLE COUNTY
JUN 16 2 57 PM 1961
FILED

JUN 16 1961

31088

VV-120

50

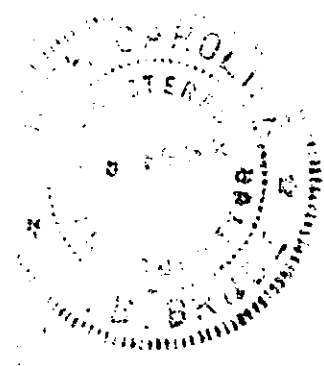

SURVEY BY R. B. BRUCE R. L. S. 1952

31088 Filed This 16 day of June 1961
and Recorded in Vol. VV Page 120 of 120
C. B. [Signature]
Register of Deeds Greenville County, S. C.