

E. J. TATE

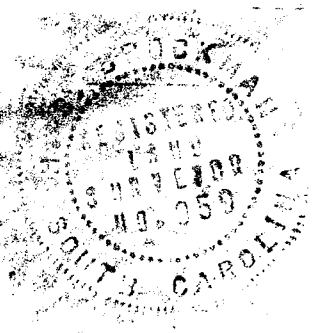
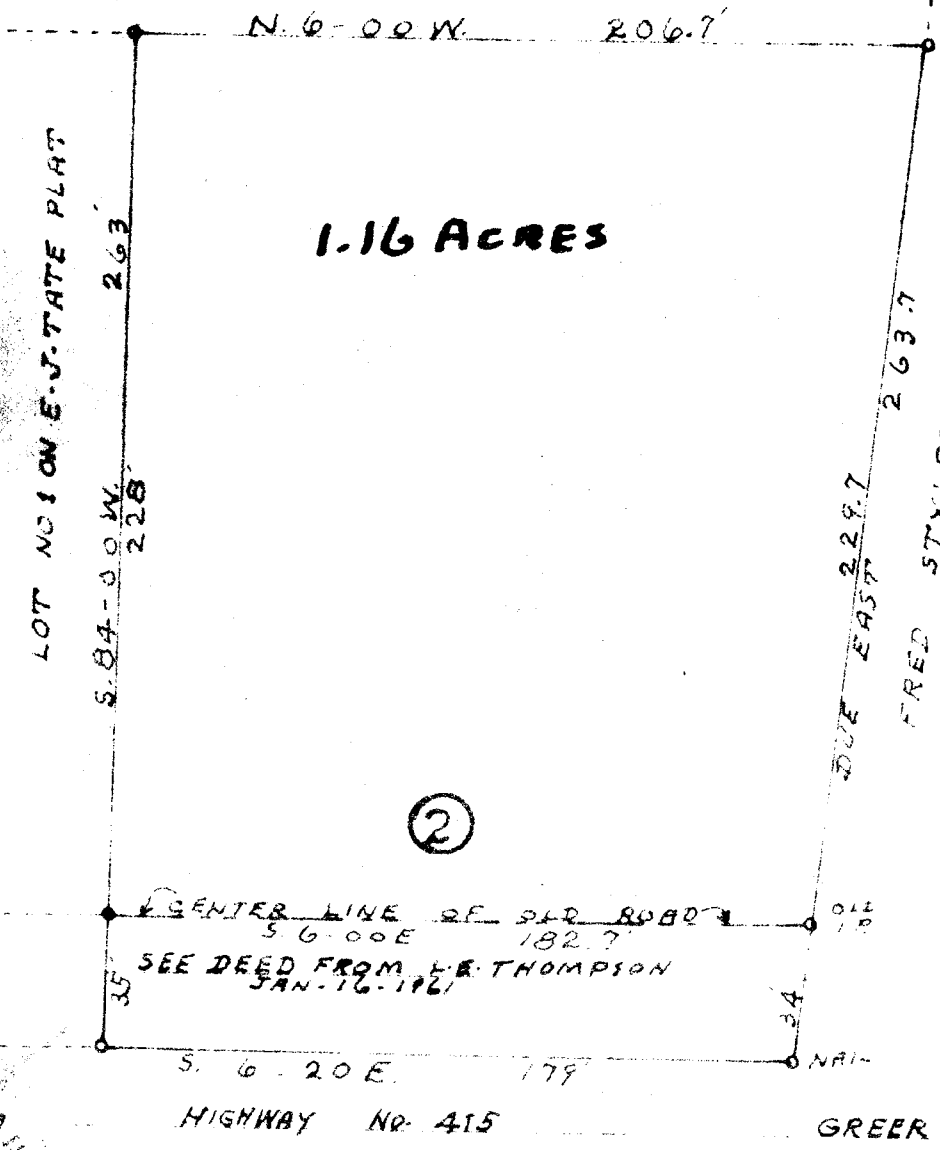

25505

PROPERTY OF

APR 17 1961

ALVIN LEE ROY HUDSON, JR.

AND

MARTHA ANN M. HUDSON

LOCATED NEAR DOUBLE SPRINGS BAPTIST CHURCH

ONEAL TOWNSHIP

GREENVILLE COUNTY

SOUTH CAROLINA

SCALE: 1" = 50 FEET

FEBRUARY 2 1961

SURVEYED JANUARY 2 1961

50 VV-79

H. S. BROCKMAN, REG. SURVEYOR NO. 959

APR 17 9 55 AM 1961

25505 Filed This 17 day of April 1961

And Recorded in Vol. VV Page 79 of

Edna G. Gansworth
Register of Deeds Greenville County, S. C.