

SKYLAND AVE.

MERRILAT AVE.

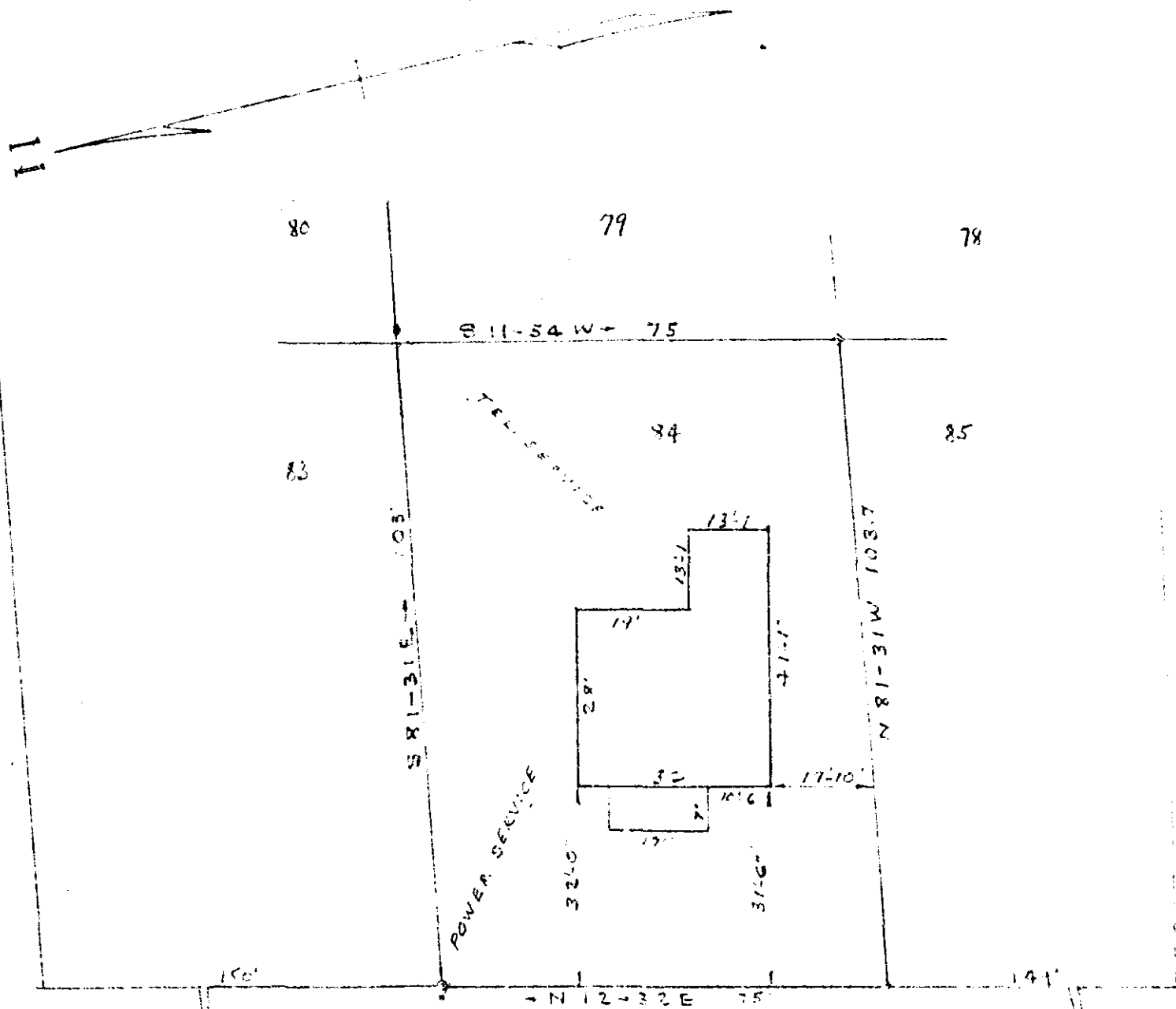

150' N 12-32 E 75' 141'

SAN SEWER TINDAL HOAR WATER MAINT

FILED IN GREENVILLE CO. S.C. APR 4 3 19 PM 1961

This is to certify that on Mar. 29, 1961, I surveyed the property shown on this plat, known as Lot No. 84 of plat of San Fouci Heights, filed in P. O. Office for Greenville Co. in Plat Book "V" at page 25, and that the property lines, walls and building are as shown hereon; that the building located on said plat does not encroach or project on adjacent streets or property, and that no adjacent walls or buildings encroach or project on said premises, and that no utility lines cross this property except as shown hereon.

Surveyed by RK Campbell

S. C. Reg. No. 906

PROPERTY OF

TROYE & JANE B. REESE
NEAR GREENVILLE SC.
SCALE 1" = 30' MAR 29, 1961

21395

APR 4 1961

LEHMAN ADWELL MOSELEY, JR.
 ATTORNEY AT LAW
 TRAVELERS REST, S. C.

PB VV-71

56

21395 Filed this 4 day of April 1961
 and Recorded in Vol. VV Page 71 at

Willis F. Moseley