

PROPERTY OF  
**GEORGE T. BROWN ESTATE**

LOCATED ONE HALF MILE EAST FROM GILREATH'S MILL

ONEAL TOWNSHIP GREENVILLE COUNTY

SOUTH CAROLINA

SCALE: 1" = 200 FEET MARCH 22 1949

THE DIVIDING LINES SURVEYED BY ME MAR 16 1949  
 OUT SIDE LINES WERE TAKEN FROM PLAT BY JAMES K.  
 DICKSON, DEC 1891 & PLAT BY W.A. CHRISTOPHER, FEB 1923.

H. S. BROCKMAN, REG. SURVEYOR, NAIL & STOPPER  
 GREER, S.C.

100  
 MAR 28 3 01 PM 1961  
 MAR 28 1961  
 23783

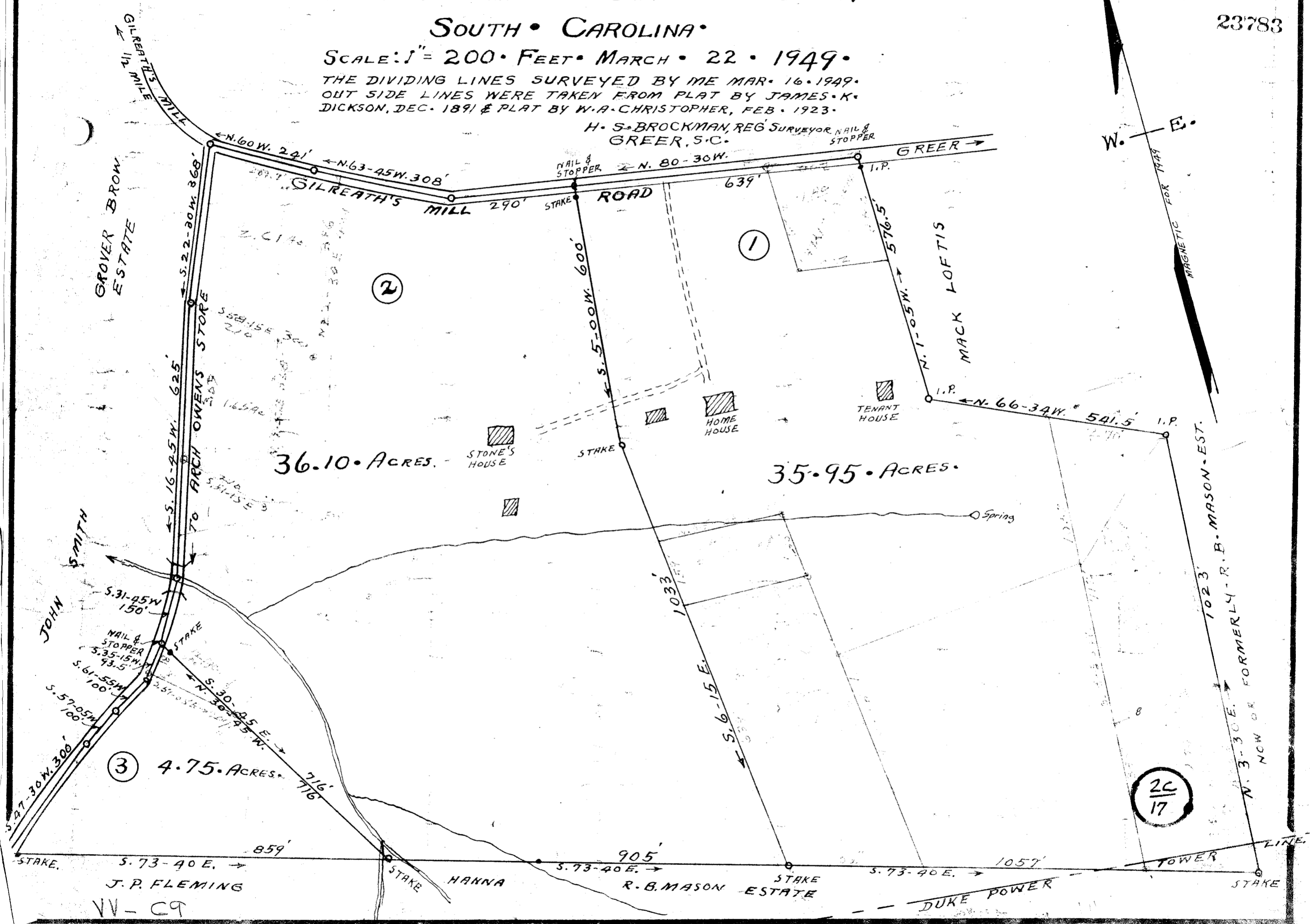

Filed This 25 day of Nov 1961  
 and Recorded in Vol. 11 Page 102  
 Register Meane Conveyance Greenville County S.C.