

Plat Book VV, Page 19

SCALE: 1" = 300'

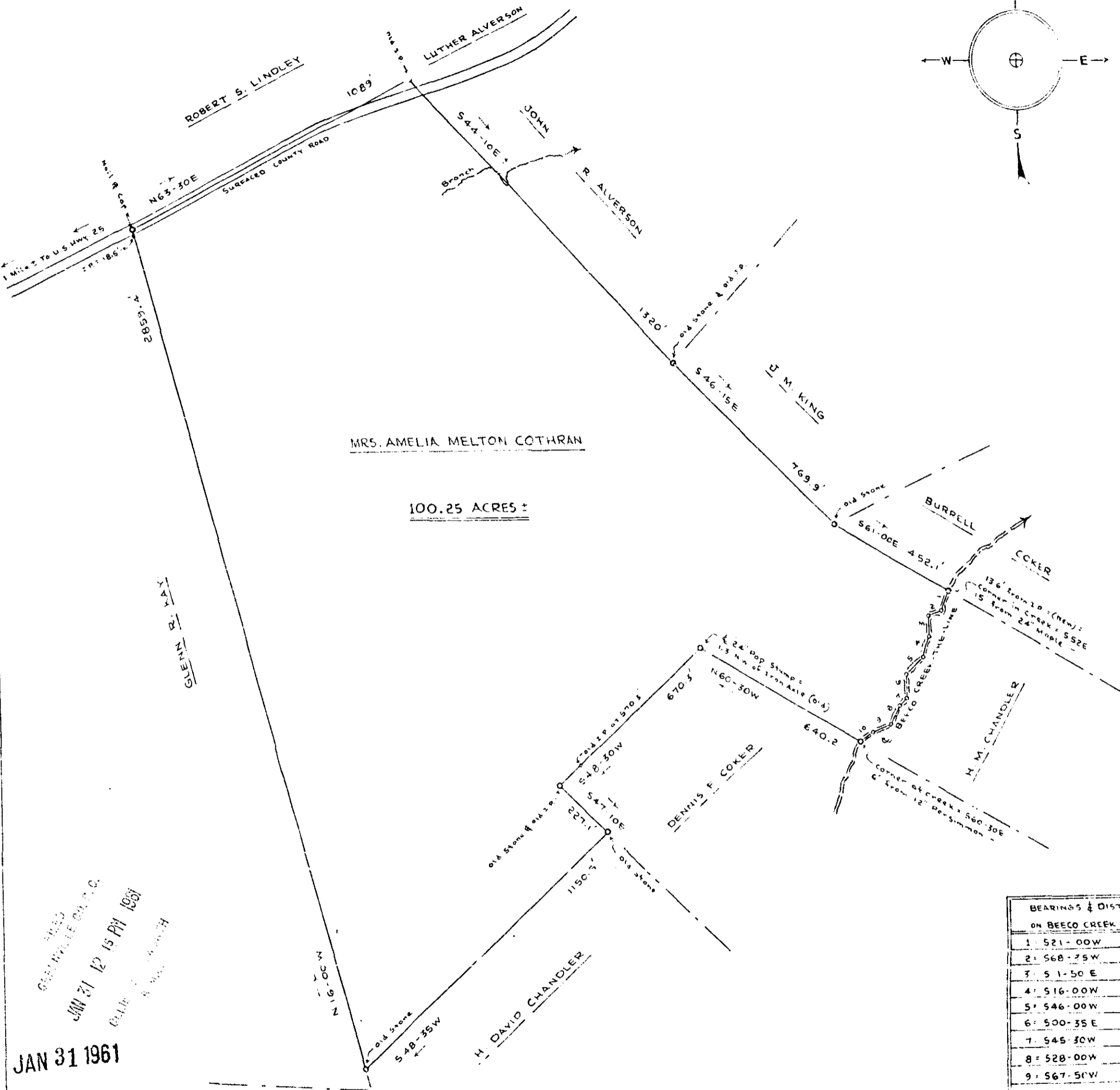
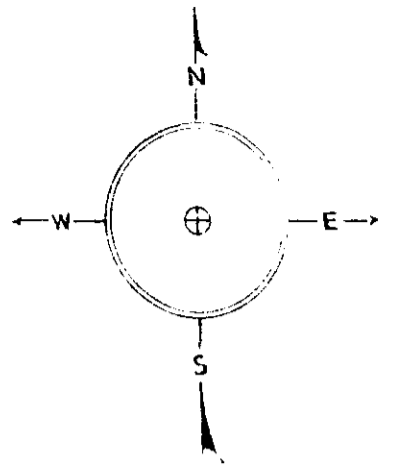

FILED
GREENVILLE S.C.
JAN 31 12 15 PM 1961
GLENVILLE S.C.

JAN 31 1961

106 Part - 10012

BEARINGS & DISTANCES ON BEECO CREEK LINE		
1	S21-00W	68.4
2	S68-25W	44.7
3	S1-50E	69.1
4	S16-00W	70.0
5	S46-00W	79.0
6	S00-35E	77.2
7	S45-30W	52.1
8	S28-00W	67.0
9	S67-50W	69.6
10	S50-10W	49.0

State of South Carolina
County of Greenville
Plat for property of Mrs. Amelia Melton Cotthran, located as shown above.

F.E. Ragsdale, Registered Land Surveyor
No 2303 = July 7, 1960

10012 Filed This 31 day of Jan 1961
and Recorded in Vol VV Page 19
Register Mesne Conveyance Greenville County, S.C.

596 1-1-12