

Plat Book VV, Page 9 B

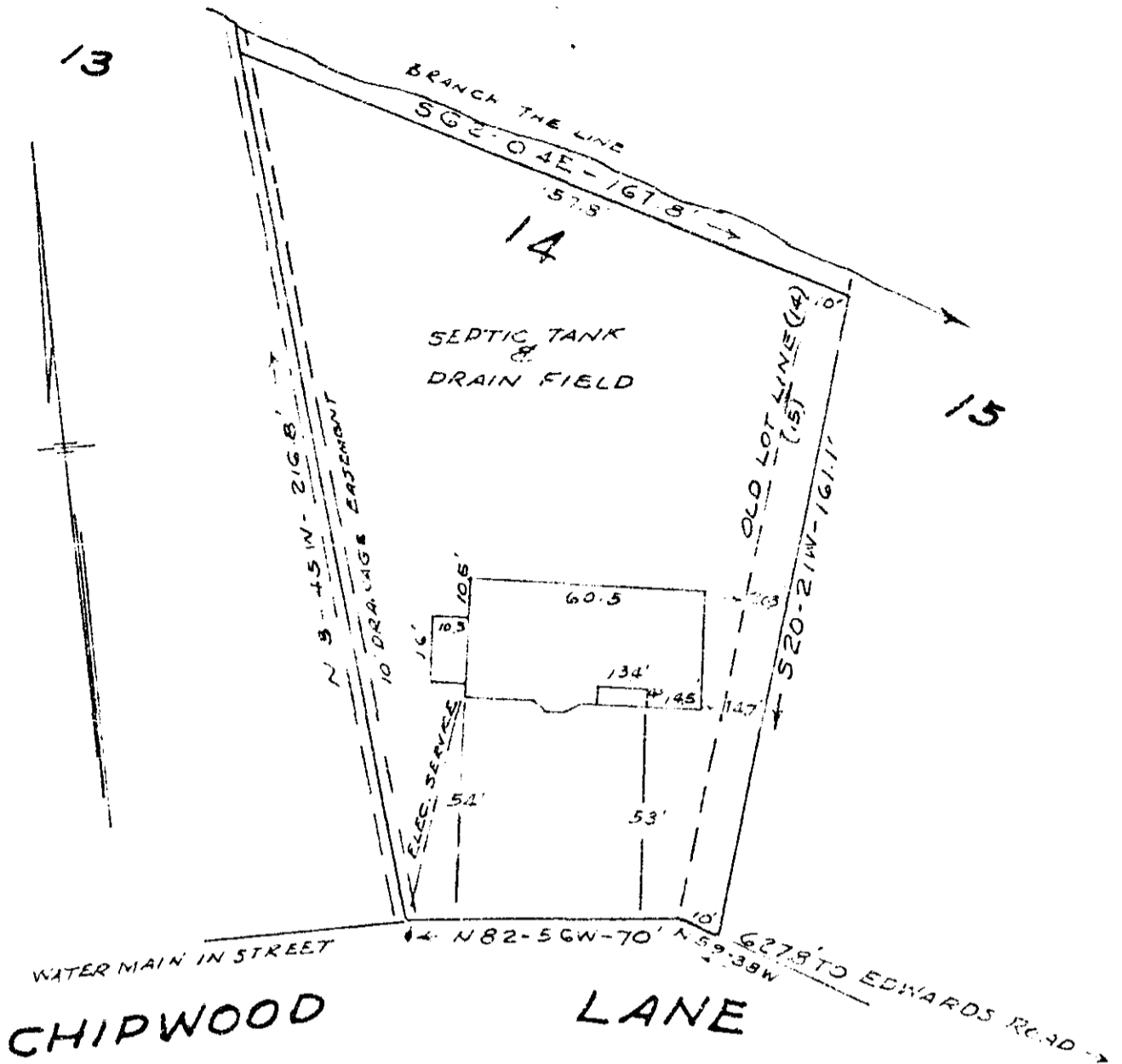

PROPERTY OF
E. CARLISLE ROGERS
 AND
CAROL LOUKE ROGERS

NEAR GREENVILLE, S.C.
 JANUARY 17, 1961 SCALE 1"=50'

This is to certify that on the 17th day of January 1961 I surveyed the property shown on this plat being known as lot number 14 and a part of lot 15 as shown on plat of Green Hills, Section 1 made by the Piedmont Engineering Service, dated October 1951, recorded in Plat Book III at page 189 and a more recent plat by R. B. Bruce, dated January 17th and recorded in Plat Book VV at page 9 as the property of E. Carlisle Rogers and Carol L. Rogers, both of which plats are recorded in the R.M.C. for Greenville County, South Carolina; and that the property lines, walls and buildings are as shown hereon; and that there are no projections or encroachments other than shown

JAN 23 1961
 18341

R. B. Bruce
 R. B. BRUCE
 REG. L. S. NO. 1952.

1961 JAN 29 11
 CLERK
 R.M.C.

VV-9

18341 Filed This 23 day of Jan - 1961
 and Recorded in Plat VV Page 9 at

Rossie Sanson
 Register Mesne Conveyances Greenville County, S.C.