

REF - PART OF LOT NO. 25, PLAT OF BEVERLY HILL, RECORDED
IN PLAT BOOK "C", PAGE 121.

BEVERLY ROAD

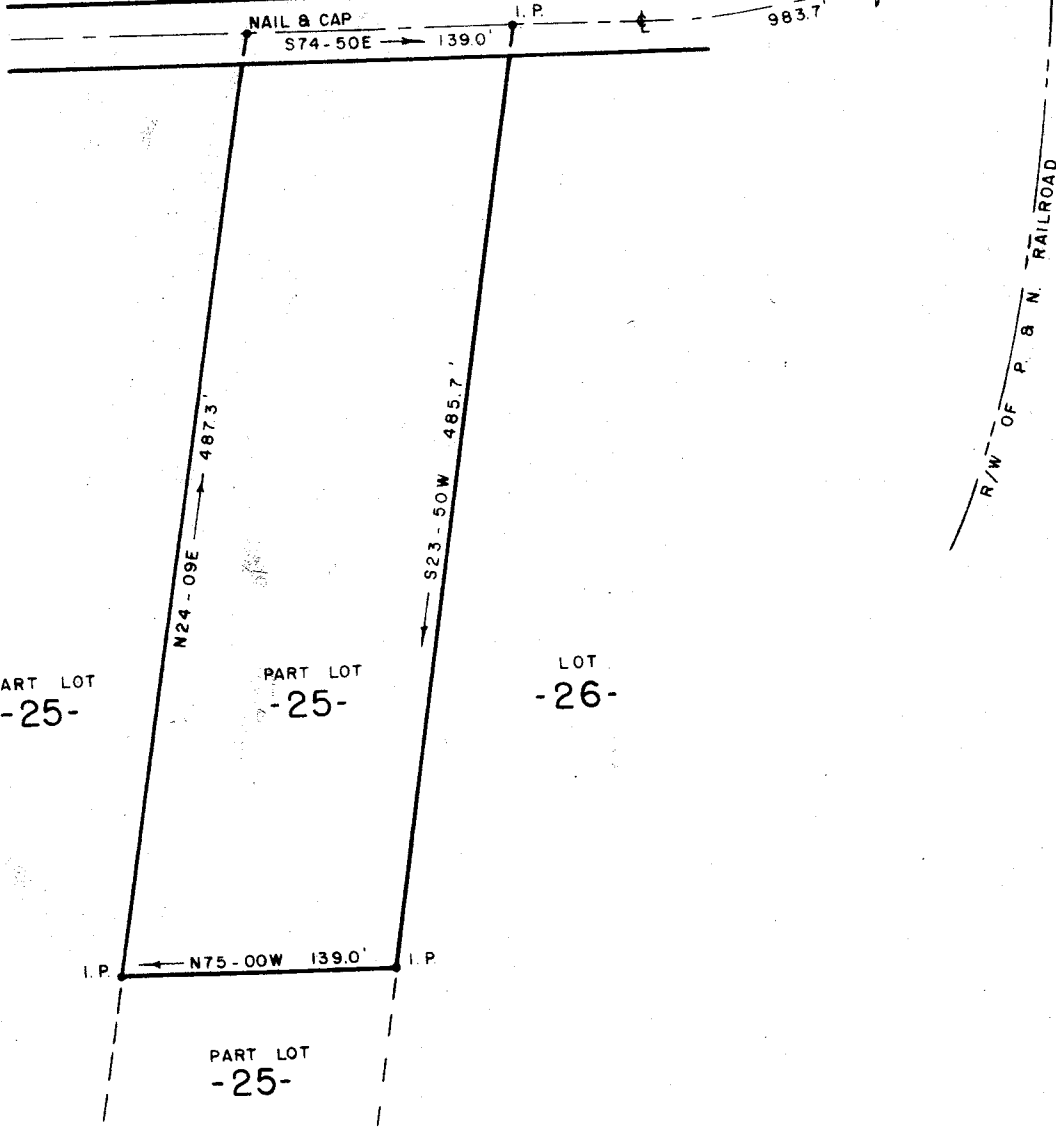

FILED
GREENVILLE CO. S.C.
DEC 15 2 56 PM 1960
OLLIE F. WORTH
R.M.G.

PROPERTY OF
LOUISE KELLETT And
LOUISE WHITFIELD
NEAR GREENVILLE, S. C.
SCALE 1" = 100' 13 DEC. 1960

DEC 15 1960
15383



Paste in 504 UU-157

SURVEY BY R. B. BRUCE, R. L. S. NO. 1952

15383 Filed This 15 Day of Dec. 1960
and Recorded in Vol. UU Page 157 at M

[Signature]
Register Mesne Conveyance Greenville County, S. C.